



FOR FREE

filterVERLAG
2025 15th Edition

TOURIST GUIDE REGENSBURG

- + CITY MAP
- + ATTRACTIONS
- + CULTURE
- + SHOPPING
- + GASTRONOMY
- + ACCOMODATION & MORE

**& surrounding
countryside**

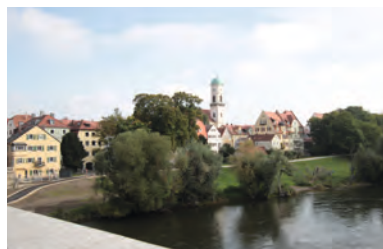
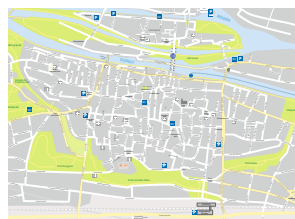

WWW.REGENSBURG-TOURIST-GUIDE.DE

„Express“ yourself!



with
PayPal

GET IT ON
Google Play

Download on the
App Store



Buy single, day and P+R tickets super fast and easy.
No registration, pay conveniently with PayPal.

www.rvv.de/app

RVV Regensburger
Verkehrsverbund

The **RVV app**: information and tickets

The RVV app is your mobile timetable and ticket information. The App knows all connections and departure times, whether the buses and trains of the RVV network area are on time. It also offers various digital ticket options like the Deutschlandticket, single, stripe and day tickets.

- The digital tickets can be purchased under the RVV menu item „RVVswipe/Tickets“
- Family-friendly day tickets: in addition to adults, your own children and grandchildren up to the 15th birthday travel free of charge
- **Tip: PayPal express purchase for digital single, day and P+R tickets**
 - No registration in the RVV app necessary
 - Pay for your ticket by express purchase with your PayPal account
 - Get your RVV ticket instantly in the app



Info: www.rvv.de/handy-ticket

Route Map Bus Regensburg

15.10.2024

Reproduction only with permission of BWV

Fare information: All stops shown here – except for Grünthal and Irlbach – are located within fare zone 1

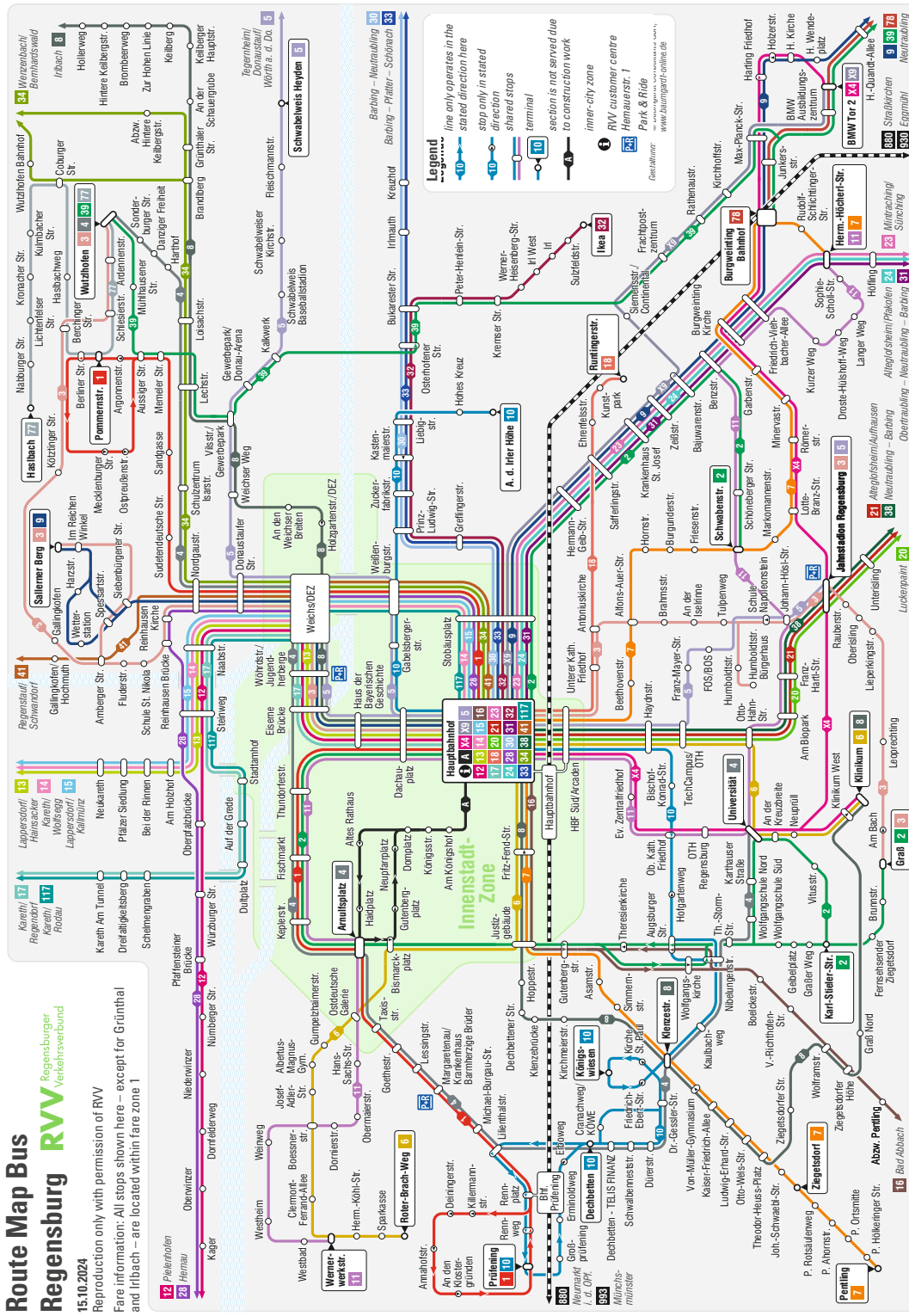

Content List

Routemap Bus Regensburg	04	Haus der Bayerischen Geschichte	38	Shopping	
Map Countryside	05	Domschatz	39	ecco	64
Map Downtown	06	document Niedermünster	39	Rabe Store Regensburg	65
		Further Museums	41	Backstage Store	67
History of Regensburg	08	Theater		La Donna Moden	68
Sights Regensburg	10	Statt-Theater etc.	41	La Donna Scarpe	69
Sights Countryside	28			Marc Cain Store	70
Parc and Avenue Circuit	24	Food & Drink		Regensburg Arcaden	72
River Tours	26	Bischofshof am Dom	44	Schreiner - Wohnen Kochen Schenken	73
Important Numbers	42	Osteria Luna Rossa	45	Weinkontor Sinzing	74
Guided Tours in Regensburg	42	Hacker Pschorr Wirtshaus	46	Rehorik Kaffeerösterei	75
Toilets free of charge	43	Kleine Brauschänke Dicker Mann	47		
Art		Amore, Vino & Amici	48	Accomodation	
Kunstforum Ostdeutsche Galerie	34	Alter Schlachthof	49	Dock I	76
Galerie Carola Insinger	35	Burgerheart Regensburg	50	Hotel Includio	77
Galerie im Leeren Beutel	37	Brauhaus am Schloss	51	Hotel-von-Heyden	78
Further Galleries	40	Zum Kneißl	52	Hotel Weidenhof	79
Museum		Wirtshaus im Heuport am Dom	54	Bischofshof am Dom, Hotel	44
Thurn und Taxis Museums	35	Sushihaus Regensburg	55	Hotel zum Blauen Krebs	47
Historical Museum	36	Pizza Hut	56	Alter Schlachthof, Hotel	49
document Neupfarrplatz	36	Restaurant Edelstein	57		
document Reichstag	36	Olle Gaffel	58		
document Kepler, Keplerhaus	14,36	Guacamole	59		
document Schnupftabakfabrik	37	Casa Rios	61		
		Spitalkeller	62		



Herausgeber:

filterVERLAG

filterVERLAG GmbH & Co. KG
www.filterverlag.de
redaktion@filterverlag.de

Gutenbergplatz 1a
93047 Regensburg
Tel: 0941 5956080

Fotos: filterVERLAG, Quellen: Museen und Kirchen der Stadt Regensburg; Stadtarchiv; Peter Styra (Schloss St. Emmeram, Thurn und Taxis), Coverfoto Eis: bigstock/Goodluz,



Gastronomy

1-17

- 1 Bischofshof am Dom
- 2 Luna Rossa
- 3 Hacker Pschorr Wirtshaus
- 4 Dicker Mann / Hotel zum Blauen Krebs
- 5 Amore, Vino & Amici
- 6 Alter Schlachthof
- 7 Burgerheart Regensburg
- 8 Brauhaus am Schloss
- 9 Gasthaus „Zum Kneißl“
- 10 Wirtshaus im Heuport am Dom
- 11 Sushihaus Regensburg
- 12 Pizza Hut
- 13 Restaurant Edelstein
- 14 Olle Gaffel
- 15 Guacamole
- 16 Casa Rios
- 17 Spitzkeller & Museum

Shopping

18-27

- 18 ecco
- 19 Rabe
- 20 Backstage
- 21 La Donna Moden
- 22 La Donna Scarpe
- 23 Mark Cain Store
- 24 Regensburg Arcaden
- 25 Schreiner: Porzellan, Haushalt, Geschenke
- 26 Weinkontor Sinzing
- 27 Rehorik Kaffeerösterei & Weinkeller

 filterVERLAG



Sights

A-Q

- A Steinere Brücke
- B Porta Praetoria & Castra Regina
- C Salztadel
- D Engelburgergasse Nr.8, Illuminati
- E Keplerhaus
- F Goliatthaus
- G Rathaus, Reichstag, Folterkammer
- H Schloss St. Emmeram, Thum und Taxis
- I Bismarckplatz
- J Haidplatz
- K Alter Kornmarkt
- L Herzogshof
- M Schottenkirche, Schottenportal
- N Regensburger Dom
- O Dreieinigkeitskirche
- P Neupfarrplatz
- Q Stadthof

Accommodation

1,4,6,28-31

- 1 Bischofshof am Dom
- 4 Hotel zum blauen Krebs
- 6 Hotel Alter Schlachthof
- 28 Dock I
- 29 Hotel Includio
- 30 Hotel-von-Heyden
- 31 Hotel Weidenhof

WC NE Public restroom / Nette Toilette S.45

CC RVW Customer Center

HISTORY OF REGENSBURG



View of Regensburg, Schedel's World History: "Buch der Chroniken und geschichten, mit figuren und pildnussen von anbeginn der welt

As Goethe once proclaimed: "Regensburg is beautifully situated. The area had to attract a city..." Four rivers unite: a perfect trading hub – the Danube a massive protection to the north. Findings dating back to the Stone Age show the attractiveness of the region.

The first historical records date back to **79 AD**, when the Romans built a cohort camp for 1,500 men in what is now Kumpfmühl. The camp fell in the Marcomannic Wars in the 160s.

179 AD the mighty Castra Regina (540m x 540m, for 6000 soldiers) was completed under the Roman Emperor Marc Aurel to secure the empire to the north. Thus, Regensburg has the oldest written foundation charter of Germany, a stone plate with 7x1 meters, which once hung above the east gate of the city.

The „great migration of peoples“ changed the face of the ancient world. The next records date from the **6th century**, when „Baiern“ was already

the duchy of Agilolfingen with Regensburg as the dukedom and first capital.

In the **12th - 13th century** Regensburg reached its golden age due to long-distance trade and was considered the most populous city in southern Germany. Around the town hall, rich merchant families built ever larger districts, partly with tall towers, which still dominate the townscape today. Around 1250, Regensburg rose to the status of imperial city. The town grew steadily, including the fortification and the number of monasteries. Gothic and Romanesque architecture now dominates the townscape.

In the **14th century**, battles of the patrician families with the craft guilds and the Hussite wars started Regensburg's descent. Vienna, Ulm, Nuremberg and Augsburg profited from the relocation of trade routes. At this time, the Duchy of Bavaria and the respective emperors fought for the membership of the impoverished city.



Museums of the city of Regensburg, Historical Museum, Photo: Michael Preisch

bis auf diese unsere Zeit" coloured woodcut on paper, published 1493, Michael Wolgemut (1434-1519)

In a brief vacuum of power in **1519**, Regensburg was already anticipating the later National Socialism. In February the largest Jewish community in Germany was driven out of the city out of envy and jealousy. Residential quarters, synagogue and school were wiped out, the cemetery with approximately 4200 gravestones was desecrated. The Regensburg Nazis raged even worse.

From **1633** onwards, Regensburg was the seat of the „Immerwährenden Reichstag“ (first German parliament). In **1745**, the Principal Commissioner (permanent representative of the Emperor, always the reigning Prince of Thurn and Taxis) moved his seat to Regensburg.

In **1800**, the French army occupied Regensburg in the coalition wars and raised taxes on military expenditure. This completely ruined the already disastrous city coffer, which was already ruined by mismanagement.

In **1803**, one of the last decisions of the Reichstag was made: the initiation of the dissolution of

the Holy Roman Empire of the German Nation as a consequence of the lost coalition wars. Regensburg became a principality in this territorial reorganization.

In **1809**, Napoleonic troops stormed the city, which had been occupied by Austrians for three days. This led to a terrible fire. In **1810** Regensburg was incorporated into the Kingdom of Bavaria.

Now it became quiet and peaceful. It was not until the beginning of the **20th century** that the development of the city picked up momentum again - as the centre of Upper Palatinate. However, it took decades after the Second World War for the city and the inhabitants of the cultural heritage to become aware of its value and responsibility, and for the city's urban planning to change course. Regensburg is becoming more and more beautiful - even if there are still many, many old sins to be paid off.



STEINERNE BRÜCKE A

The Bavarian Duke Henry X the Proud (1102/1108 - 1139) started constructing the Stone Bridge in 1135 to replace an inadequate ship bridge across the Danube. The Stone Bridge, built in the Romanesque architectural style, originally consisted of 16 round arches and had a total length of over 330 meters. However, after the construction of the Salzstadel in 1487, one of the arches in the former Wiedfangkanal (in the bridge driveway from the old town) was filled up. The arches have a span of ten to 17 meters, and the bottom side of the stilts is fitted with icebreakers. The riverbed was reinforced

to stabilize the piers, initially with stones, today with concrete, creating Regensburg's legendary Danube swirls.

In the 13th century, the Stone Bridge was equipped with three defense towers. In 1810, the „Black Tower“ near Stadtamhof, along with its ditches, small defense towers, and drawbridge, was removed due to war damage. The central tower became unstable due to an ice storm and was demolished in 1784. The only tower still standing today is the Brück- or Schuldturn on the town side, whose clock and painting were redesigned after the battles of the 30-year war.





A historical copper engraving of the „Schöner Prospect der Steinern Brücken zu Regensburg“ from the 18th century illustrates how magnificently the towers once enthroned on the Stone Bridge.

At the highest point of the Stone Bridge, you will find the „Bruckmandl“ looking south. The meaning of the manikin, which was erected in 1446, has not been fully clarified to this day. While some assume him to indicate the directions of the compass, others believe him to be the master bridge builder of the city's tales, looking anxiously in the cathedral's direction

to check the progress of its construction. Until today, the inscription on the pillar testifies the start and completion of the medieval wonder of the world:

„Elf hundert dreissigfünf im jar
Die tonaw war schier trucken gar,
Du hertzog Heinrich mit der stat
Die brucku alhie begunen hat.
Das Werk gebawt vff vesten grund
Elf jar darnach gantz fertig stund.
Gut gleit fürbas vff allen wegen
Geb gots genad und gottes segen.“



PORTA PRAETORIA & CASTRA REGINA



B Castra Regina was established under the Emperor Marc Aurel in 179 AD as a military camp for 6000 men with its strategic location being the northernmost point on the Danube. This fort was approximately 450 x 550 metres large with a V-shaped surrounding ditch measuring 6 metres wide and 3 metres deep. The 70-90 cm wall base (on which the fort wall measuring 1.8 metres thick and 9 metres high stood with its 30 towers and 4 entrance gates) can still be seen today at certain places including the porta praetoria, the Dachauplatz multi-storey car park, Am Königshof, and Ernst-Reuter- Platz. The north gate of the fort, once called Porta Aquarium (water gate), was renamed after the completion of the street 'Via Praetoria', from where it got its present name, Porta Praetoria. The area was unearthed in 1890 after it was included in the construction of the Bischöfliches Brauhaus (bishop's brewery) in the late Middle Ages. The prevailing view is that it used to be a double gate with two arches and an east and west tower. The towers each had 2 floors with 5 round-arched windows to defend against attacks. Another windowed storey was also located above their 4-metre wide doors. The archway still in existence is made from 13 tapered limestones which fit against each other to exact precision. Along with the larger Porta Nigra in Trier (180 AD), the Porta Praetoria is the oldest above-ground structure north of the Alps.



**HERITAGE
REGENSBURG**
UNESCO WORLD HERITAGE

SOUVENIRS



**i TOURIST
INFORMATION**
RATHAUSPLATZ

- + Every day comprehensive advice
- + Guided city tours
- + Central accommodation service
- + Free WiFi
- + Souvenirs, Regensburg-books etc.
- + Vouchers for every occasion
- + Tickets for events, city tours, boat trips, document Old Town Hall, Golfmuseum and local traffic

Phone: +49 941 507-4410 | Fax: -4418 | tourismus@regensburg.de Opening hours → tourismus.regensburg.de

Salt routes are the oldest trading routes in Europe, twisting from Italy up over the Alps to the north and east. Salt was often so valuable that many soldiers had their wages paid out in salt rather than money. During the 13th century, however, salt originated from the salt mines of Reichenhall from where it travelled through Passau and then up the Danube to Regensburg. From there, it would be further distributed at the most important transfer station of that day and age. The buying and selling of this 'white gold' was run by the salt lords and was only taken over by the state in the 16th century. Horse-drawn carts, with often as many as 40 horses per cart, would bring the salt to the depot (Salzstadel) up until 1616. The salt would be stored in 3 main floors and 5 additional attic floors that were equipped with a complex rope-pull system to manage the flourishing trade. As the original wood construction of the depot could not bear the weight of the salt, the wood beams were later replaced by stone supports. The depot was completely restored in 1991.

As Regensburg qualified as a free city, it had the right to collect tolls from ships. The ships would travel through a channel (the Wiedfang channel which has since been filled in) and would be charged a toll. The province of



C SALZSTADEL

Bavaria wanted to avoid paying this toll so built another salt depot in Stadtmhof in 1600 and pulled their „bavarian“ ships here, passing the north side of the stone bridge. In 1606 the city of Regensburg hired Hanns Heygl, also a captain, to take control of the situation. He stood watch on the bridge with his mighty axe, where he would hack the ropes of the „bavarian“ ships as they were pulled through the bridge and so sent them back into the dangerous currents.



D THE SHELTER OF THE ILLUMINATI

The founder of the Illuminati, Adam Weishaupt, lived in the Engelburggasse 8 in Regensburg from 1785 to 1787. On May 1st 1776, the order of the 'Federation of the Perfectibilists' was founded by Weishaupt in Ingolstadt. Despite what many films and books claim, the goal of the order had nothing to do with sinister and evil powers. On the contrary - a 'light of reason' which was long oppressed by church dogmas was to be exposed in order to create a new world order. The aim was a complete reform of the government, religion, and education. Virtue, wisdom, and science should prevail over persecution and despotism. High-ranking noblemen and celebrities of the time,

such as Goethe, became members of the Illuminati.

In 1785, the Bavarian sovereign Karl Theodor banned the Illuminati in the whole of Bavaria. Adam Weishaupt fled to what was then the free city of Regensburg on 16th of February 1785 dressed as a craftsman. On July 20th 1785, the priest and fellow Illuminati member Johann Jakob Lanz visited him. As both were walking near the city gate, they encountered a heavy storm. As if God was outraged by his bold affiliation with the Illuminati, Lanz was struck by lightning and he was killed immediately. A list of members of the Illuminati was found in his clothing. The free city of Regensburg was then pressured to extradite Weishaupt. Weishaupt fled from Regensburg to Gotha's ducal court in 1787. However, the Illuminati continued to be slandered and persecuted while Weishaupt attempted to clear his name and rehabilitate the order. He never succeeded in doing this and later died in 1830.

E KEPLERHAUS

Johannes Kepler is renowned for his established laws on physics and planetary movement theories. Born on Dec 27th 1571, he lived in two different houses in Regensburg. He died in the Keplerhaus in 1630. Kepler taught in Linz and had to leave Regensburg frequently to support his mother who was accused of witchcraft in Leonberg and Göggingen, or to spend time in Ulm where he printed the Rudolphic tables. Kepler travelled to many cities with the title 'the emperor's mathematician', and moved to Sagan in 1628 to serve for General Wallenstein. However, he left part of his belongings behind in Regensburg which indicated that he did intend to return one day. Amongst these belongings was a handwritten list of his possessions. This list is currently on display in the Keplerhaus. Having returned and while travelling on to Linz, Kepler became extremely ill in Regensburg and died very suddenly. He is buried in an unknown location in Regensburg's inner city.

Opening hours: Sat, Sun, and holidays 10.30 a.m.-4 p.m.

Easter Monday, Whit Monday 10.30 a.m.-4 p.m.

guided tours: Sat, Sun, public holidays 2.30 p.m.



GOLIATHHAUS

The 'Goliath House' (Goliathhaus), built in 1260, is considered one of the most well-known landmarks of Regensburg with its painting of David and Goliath from the year 1573. Along with Haus Heuport, this is the largest 'city castle' in the inner city and is located on the southern base of the old Roman fort. It is likely that the name is not derived from the biblical epic, but rather from the name 'Goliards'. Theology students were called Goliards after their guardian angel "Golias". It is believed that the present Goliath house was built on the location of the quarters in which the travellers often stayed. The house was subsequently the headquarters of the Tundorfer patrician family, later being taken over by the Dollingers, Mallers and the Tucher patricians from Nuremberg.



Johannes Kepler
(portrait by unknown artist)





G RATHAUS, REICHSTAG & FRAGSTATT

Regensburg City Hall was built over multiple centuries. The tower which was built in 1260 is especially noteworthy. This 55-metre high tower forms part of Regensburg's postcard silhouette. Even more well-renowned is the Reichssaal (Parliament Hall). Not only important as a work of art, the Reichsaal was also the location of the first German Parliament. This parliament was not democratically elected. The emperor was required to meet with a collection of representatives in order to make legal, administrative, and military decisions.

The location of the Reichstag continued to change from city to city up until 1663, when it became the 'perpetual parliament' based in Regensburg. Because representatives were not physically present, a congress of ministers would continually meet to represent the rulers, princes, electors, and imperial cities. But the City Hall was not just a place for conventions and intellectual discussions; powerful forms of persuasion were practiced in the cellar to expose the truth. The torture chamber in Regensburg is one-of-a-kind in Germany and should be on every visitor's list. Everything has been left in its original condition; from the chamber layout to each device and contraption. Pain interrogation had been implemented since the beginning of the



14th century to force confessions, as a confession was imperative for an official conviction. An extraordinary tour through the basement of the city hall will show the prison cells and torture instruments. This trip back through time is an absolute must!

Entrance with guided tours only:
every half hour from 9.30 am - 12.00 and from
1.30 pm-4.00 pm
English guided tour: April-Oct daily 3 pm
November-January daily 2 pm





Foto: Fürst Thurn und Taxis Zentralarchiv

H SCHLOSS ST. EMMERAM, THURN UND TAXIS

The former abbey and Benedictine monastery at St. Emmeram has been owned by the Thurn und Taxis royal family since 1812. The royal family moved to Regensburg in 1748 to represent the emperor at the 'perpetual Reichstag'. After the old empire was dissolved, Prince Karl Alexander received the monastery as partial compensation for surrendering his rights to the Bavarian postal system to the state. During the 19th century, this complex comprising several hundred rooms was reconstructed to create one of the

largest private residences in Europe. The museum area of the residence, cloister, royal stables and treasure chamber provide a comprehensive insight to 1000 years of monastery tradition, as well as the lifestyle of one of the most important aristocratic families in Europe. Experience the cloisters with its medieval flair, or enjoy the splendour of the rococo manor house and European craftsmanship in the treasure chambers. The royal stables, which were originally constructed in 1832, are now home to the carriage museum. With over 70 vehicles and carriages, it is the hugest collection of aristocratic carriages in the world.

Viewing only with guided tour:
Page 35.

This square is named after the Reich Chancellor Otto von Bismarck. It has been a traffic intersection dating as far back as the 'Castr Regina' times, where it was located in front of the fort's Roman wall. In medieval times, the square was home to an arsenal, granary, corn warehouse, and stables. The presidential headquarters (now the police headquarters) are located at the north end of the square. It was built by the then prince and Archbishop of Regensburg, Carl von Dalberg in 1805 for the French envoy and 'perpetual parliament'. This building was the first to introduce classicism to the city. The six massive limestone columns with Corinthian capitals are especially striking. Its counterpart across the square is the city theatre built for public use in 1804. The theatre was previously only accessible to nobles and the elite. In 1980/81, the square was renovated to accommodate an underground garage. This construction project added the two water fountains, a new cobbled surface, and the southern terrace. Over the south-west corner of the square is the Benedictine Abbey of St. Jakob.



I BISMARCKPLATZ

Across the square in the north-eastern corner is the Erbprinzenpalais (Palace to the Heir to the Throne), which Otto Krafft v. Prüfening built as a hostel for the cloister in 1701. Since 1815, this has been owned by Thurn & Taxis. Nestled in the south-eastern corner near the police headquarters, is the Schneckbachhaus. Here, the first evangelical service in Regensburg was held in 1541. The building received its current Baroque-styled make-over in 1742. It also served as legation for the Duke of Württemberg.



J

HAIDPLATZ

Haidplatz derives its name from a wasteland that is sparsely overgrown, known as a 'Haide'. The 'Haid' as it was often referred to as, was originally much larger and open. During the middle ages, the square shrunk in size due to surrounding construction, but it still offered ample room for various events.

Documents from the 12th century state that the 'Haid' had been host for large Knight Tournaments, and one chronicle reported over 300 knights for a particular tournament in 1393. The area also attracted many jugglers, inventors, and exhibitionists to perform. In 1673 there was a legendary performance by the Frenchman Charles Bernovin, who fell to his death as he attempted to tight-rope across the square strapped with fireworks to his body. This square is enclosed by several historical buildings, such as the "Neue Waag" or 'New Scale' (Haidplatz 1); a patrician house that was changed in 1441 to the "Stadtwaage" or

"City Scales". The 'Arch' (Haidplatz 3 & 4) is a veritable Gothic construction, whose massive front defines the square with its overwhelming appearance.

The former inn, 'Zum Goldenen Kreuz' (to the Golden Cross) has a castle-like look and once served as quarters for high-ranking diplomats, princes, kings, and emperors. The elegant facade of Haidplatz 8 is the Thon-Dittmer-Palais. This complex holds the Department of Culture, the city library, the adult educational centre, and a theatre. The 4 wings of the building enclose an intimate courtyard, which is used today for open-air events. In the basement of the south wing is an area for various art exhibitions as well as the 14th century Sigismund Chapel.



ALTER KORNMARKT K

The Romans had used this area to house their officers, prefects, crew quarters, and baths. In 400 AD, the Germanic tribe called the Bavarii, left the Castra Regina, and declared Regensburg the capital of Bavaria with the Kornmarkt as their residence. The residence was expanded in 850 for the Carolingian palace in addition to the Palatinate Chapel (later called the Old Chapel), which were added at this time. The emperor, bishops, and representatives also held their meetings for the Reich (empire) here. The

'Herzogshof' (Duke's Court) is now a hotel worth seeing! It is still maintained by the Wittelsbachern, who resided in the building until 1245. The Herzogshof is connected with an arched buttress to the Römerturm or Roman tower, formerly known as the Heidenturm or Pagan-Tower. The tower is 28 meters high with four meter thick walls. It served as a place of refuge from attacks, as well as an archive and treasure chamber. For a long period of time the Kornmarkt was used not only for impressive military

parades and tournaments, but also bloodthirsty justice of the middle ages. Up until 1830, it served as the grain market for Regensburg, which was later moved to Haidplatz. Neighboring the Kornmarkt is the Niedermünsterstift (Niedermünstergasse), a convent housing the resting place of Saint Erhard (700AD). The convent was rather liberal as it allowed women to withdraw from sisterhood and even wed after retirement. The convent had connections to the house of the Bavarian Duke and enjoyed many imperial freedoms, which remained in place until secularization. The Niedermünster Church is actually the 4th church to stand here today. All four churches have had the exact same measurements, beginning at the head of Saint Erhard's tomb. Also located on the square is the Karmelitenkloster St. Josef (Carmelite Cloister), whose foundation was laid in 1641 by Emperor Ferdinand III and completed in 1672. The 'Echter Regensburger Karmelitengeist' (medicinal water) was created by Father Ulrich Eberskirch in 1721 and is very well known. Noteworthy here is the western façade in baroque style.



HERZOGSHOF L

The building at the Alter Kornmarkt, known as the Herzogshof today, is only the eastern part of the former Herzogshof, which was rebuilt in 1937. The western building complexes were demolished in the same year.

The Herzogshof originated in the 6th century as the residence of the first dukes of Bavaria. In the 9th century, it served as the royal palace of the Carolingian and Ottonian kings and emperors. At the end of the 12th century, it became the Bavarian ducal palace and residence of the Wittelsbach dynasty for about 50 years. After the Wittelsbachs moved to Munich, the buildings and lands remained in the possession of the Bavarian state until the beginning of the 20th century and housed various Bavarian administrative offices. In the 20th century, the Domplatz was redesigned and the western part of the Herzogshof was demolished. The remaining part of the western building was rebuilt in the process as part of the romanization.



Fotos: Pro Gastro GmbH



M SCHOTTENKIRCHE - SCHOTTENPORTAL



Irish Benedictine monks (Scotti in the vernacular language referred to the Gaels of Ireland and Scotland) founded the St. Jakob Abbey in around 1090. Construction of the abbey and portal were finished in 1200. It is considered one of the most meaningful works of occidental art. Experts believe that all of the figures portrayed were once painted and some even gold or silver-plated with the holes being once filled with gems. The exact interpretation or meaning of the portal is still in debate. One widely accepted theory by Franz Dietheuer, states: the arch above the door separates the heavens from the last judgement below where Satan, evil beings, infidel Jews, heathens, and bad Christians are all to face trial. Christ stands

in the middle with 6 apostles on each side to create an even balance. Flanked on the outside are two saints: Emperor Charlemagne and Archbishop Patrick. The other figures and numerous arches have received many interpretations ranging from the planetary motions, wind, signs of earth, the antichrist Saladin, and further interpretation is still required today. Most theories have religious connotations dealing with Judgement Day and the resurrection. The monastery was then run by Scottish abbots in 1520. Despite it being well managed, it declined during the trials and tribulations of secularization. The administration was passed on to bishops in 1866, and the building has since been used as a priest seminary.

N REGENSBURGER DOM



Regensburg's St. Peter's Cathedral is a UNESCO world heritage site, a unique example of French Gothic in Southern Germany and a landmark for the city of Regensburg. Its construction began in around 1275/76, and it is one of the most significant churches both in Bavaria and beyond. Today's visitors are met by a cathedral which is built in a broadly uniform architectural style. This includes medieval glazing with around 1100 stained glass panes from between 1310 to 1450 - the largest collection of medieval original glass north of the Alps. The cathedral is populated by a large number of stone sculptures. The artistic highlight is the annunciation group with the Virgin Mary and the smiling angel. His expression is a master-

piece of European significance. The tone of the cathedral organ, which was installed in 2009, is one of the very best. Weighing 37 tonnes, with 8571 pipes and 80 ranks, it is one of the largest hanging organs in the world. Together with the singing from the Regensburg Domspatzen choir, it fills the space within the cathedral with music in praise of God and for people's enjoyment.

Although the cathedral's construction had already begun around 1275/76, 600 years were to pass before the building work on the cathedral was finally completed. This significant delay was caused to some parts by a considerable lack of space as the ecclesiastical legal area within Regensburg

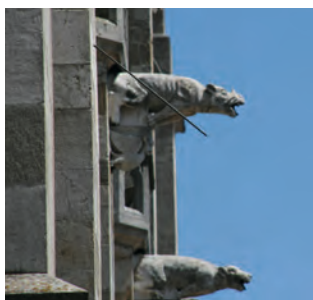

was limited. Only one hundred years after the construction started, the entire building area was cleared to pursue the original plans. Moreover, reformation movements in the 16th century led to a halt in construction from around 1525. When work resumed about one hundred years later, multiple redesigns caused additional delays in the building process. After the secularization in 1810, the cathedral was again undergoing a radical redesign. With the completion of the spires (1869) and the transept gable (1872), the cathedral was finalized after 600 years of construction.

Opening times: April, May and October: 6.30 am to 6.00 pm June to September 6.30 am to 7.00 pm November to March: 6.30 pm to 5.00 pm



foto: Florian Monheim



O DREIEINIGKEITSKIRCHE

The Church of the Holy Trinity, located on the Gesandtenstrasse, was built in the midst of the Thirty Years War. This was one of the first evangelical churches in Bavaria. Construction began on July 4th 1627, and was completed only four-and-a-half years later on December 5th 1631. The original benches dating back to 1630-31 are still used today. The intricate wood carvings on the back of the choir chairs are a highlight especially worth seeing. The poor box, which dates back to 1632, originally stood in the middle isle but is now located in a showcase near the pulpit rise.

The original design of the church was supposed to come from the architect Matthias Stang from Pfalz-Neuburg,

but because it arrived too late, Johann Carl from Nuremberg, an armourer, fortress architect and engineer, was commissioned. This design has regional and Dutch influences, with the flat look of the longhouse which resembles the Lusthaus in Stuttgart designed by Georg Beers. The structure also conforms to other building styles in Regensburg with a tower homogenous to the Jakobskirche and Neupfarrkirche. Particularly interesting is the columnless design of longhouse; the gallery is actually the only thing supported in the building by columns.

Paintings in the church, such as the full body portrait of Luther and Melancton, originate from the 17th century. Other attractions include the small cemetery, running as a narrow strip alongside the church, which includes a row of baroque-styled grave monuments, as well as the last resting place of former foreign parliament members. But above all, do not forget to climb up the tower where you can enjoy breath-taking views of the 'old city'!



Regensburg had one of the oldest Jewish communities in Germany, with a Talmud school as well as a cemetery located on the outskirts of the city. The community, including students, had a population between 400-600 people and created a 'city within a city'. This micro-city was located at the present day Neupfarrplatz and included some surrounding buildings: approximately 30 houses were connected with bridges and underground passageways. It was a walled-in enclosure with many doorways that separated it from the Christian community surrounding it. The "ghetto" was destroyed in 1519, triggered perhaps by Regensburg's economic depression, jealousy and antisemitism. After the death of Emperor Maximilian I, who had guaranteed protection for the Jews, the Christian community quickly displayed their long withheld hatred. Council members confronted the Jewish community and gave them 4 days to leave the city. They were allowed to take all their personal belongings, except the Christian objects that the Jews held as collateral from business trades. To their own dismay, the Jews chose to destroy their holy objects that they could not take with them rather than hand them over to the Christians. During the winter months, the Jews were then driven out of the city. Two ships were provided in the Danube for the Jews

to leave, while many settled across the river in Stadthof, or went on to Sallern. Demolition of the ghetto was quick and even described as 'God's work'.

Maria's chapel of worship was erected shortly thereafter, and the people celebrated with a pilgrimage. The square was a parking area until 1995, when it was redesigned and excavation unearthed parts of the synagogue and many mugs with golden coins.





STADTAMHOF

Q

In the middle ages, with about 2000 inhabitants, Stadtamhof was a small Bavarian neighborhood in the middle of the independent city Regensburg and thus often a hot bed of conflict. Earliest evidence shows that this area was first settled in 981 as an estate belonging to the Emmeram Cloister. It reached city status in 1496, and in 1924 became incorporated with the city of Regensburg. It sunk deep into poverty after the war, before flourishing to its present day charm.

The clock still ticks a bit different in Stadtamhof, even today. Residents enjoy the offset location on the banks of the Danube where they are a stone's throw to the city, yet still set apart. Small shops and stores are still run by the same families generations old. You stumble upon many picturesque nooks and idyllic courtyards. Its' historical status also offers many sights worth seeing such as the Rococo church and the former

Monastery Church St. Mang. The 2-story former salt depot, Andreasstadel (Andreas Depot) is also quite interesting. Today it is a hotel, cafe, art academy, movie theatre and houses private apartments. The depot, dating back to the 16th century, originally competed with the larger salt trade across the river and is the oldest secular building still standing in Stadtamhof today. Across the Europa Canal is the city's main gate and a restored locomotive from the Valhalla train, which up until 1960 brought passengers to Wörth an der Donau. Also in existence today is the Katharine Hospital and Spitalkirche (Hospital Church), along with their ever beloved and spacious beer garden.



PARK AND AVENUE CIRCUIT

Regensburg's old town is surrounded by a green belt of beautiful parks and avenues in different shapes and sizes.

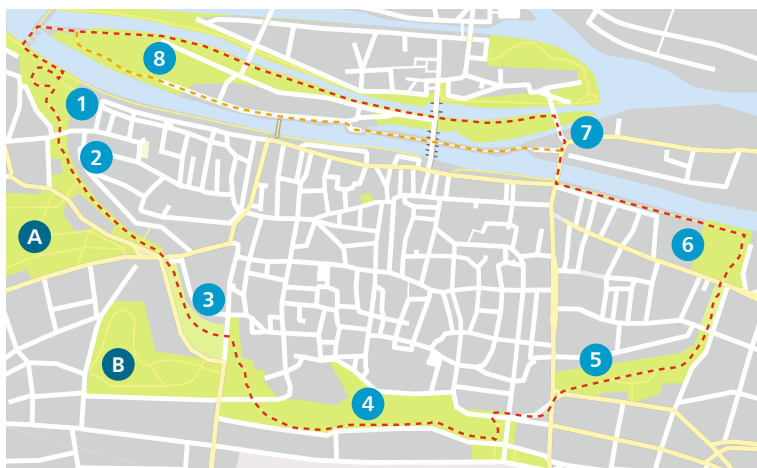

„Hikers“ can marvel at the former town fortifications and enjoy stunning views of the city, its various quarters, and the river Danube.

The loop has a length of 7.5 km and offers various detours to adjacent parks. You are free to start your walk at any location along the way.



HERZOGSPARK 1

In the Middle Ages, this green area surrounded the city wall of that district. Today, you still can find the four-story Prebrunn Tower and the walls of the former Prebrunn Bastion (1665). Visitors can discover architectural monuments and stroll through beautiful floral areas, botanical education, and Renaissance gardens, which spread over 1.5 hectares. You will find the Natural History Museum of Eastern Bavaria adjacent to the south.



PREBRUNNALLE 2

Prince Carl Anselm von Thurn und Taxis purchased land here and, in the late 17th century, converted the former farms and bastions into this green strip.

STADTPARK (side trip) A

Comprising 8 hectares, the Stadtpark (city park) is the largest and oldest park. In the 15th century, it was used as a festival and shooting range. The East German Gallery, restaurants and a lake make a beautiful and quiet recreational area in close proximity to the city.



FÜRST-ANSELM-ALLEE 3 4

The route continues across the Platz der Einheit, leads into the Fürst-Anselm-Allee, and proceeds further alongside the castle.



DÖRNBERGPARK (side trip) B

In 1804, the Jewish banker and the court's merchant Phillip Reichenberger built a suburban villa, known today as the Dörnberg Palais. Ernst-Friedrich von Dörnberg, the head administrator of the local princes, later acquired it to expand its own land and designed an English-style park including 1400 trees. Some of the park's buildings, such as the Rosarium or the Gesellschaftshaus (performance venue), still exist.

OSTENALLEE 5

After crossing Maximilianstrasse, we proceed to Ostenallee, which, along with Prebrunnallee, forms the 3rd part of the original Fürst-Anselm-Allee. In the late 17th century that entire belt might have counted 2,000 trees. The imposing Ostentor marks the end of this area.



VILLAPARK 6

In this romantic park, that offers open-air theater performances during summer, you will find the former royal residence, called the „royal villa“. In 1852, King Maximilian II extended his stay in Regensburg to improve his health. This laid the ground for the construction of a residence meeting royal requirements, which the city paid for: in return, the king donated to the city three secularized canonical courts and the small castle of Barbing. From here you can proceed along the river Danube towards the old town.



You have to cross the iron bridge to reach the Unterwöhrd. From here you have two options, both are worth seeing: The red route leads you across the Grieser Steg to the Jahninsel. From here you have a nice view of Stadthof. The orange route leads you along the south bank of the Oberer Wöhrd where you will find pubs and picture-perfect views of the old town. You can return to the Herzogspark by crossing the

8 the INSELPARK and the dam.





RIVER TOURS

Regensburg - the city of rivers where the Danube, Naab, and Regen meet. However, only the Danube can be navigated by motor power. With 2,849 kilometers, it connects ten countries on its way from Germany to the Danube Delta in Ukraine and moves, among others, through Passau, Linz, Vienna, Bratislava, and Budapest. From Kelheim upstream, the Danube is no longer navigable by ship (except for public passenger navigation). Here the Main-Danube Canal branches off to the north and creates a navigable waterway to Rotterdam.

If you are staying in Regensburg, you should not miss the view from the waterside. There are several exit points accessible by regular ships.

THE DANUBE BREAKTHROUGH & WELTENBURG 1

This full-day tour departs Regensburg in the morning and moves upstream via Bad Abbach to Kelheim. Upon arrival, we continue with a ship with less drought and head to the nature reserve

„Weltenburger Enge“ and the Danube breakthrough, whose rock formations rise to 80 meters into the air. The Weltenburg monastery awaits passengers with full gastronomy services including a brewery. The famous monastery church was decorated by the Asam brothers in 1721. Its style is world-famous today. According to local but disputed records, the monastery dates back to the early 6th century. The trip ends with the return to Regensburg in the early evening. The cost per person is around 35 euros, depending on the season.

SWIRL TOURS & CITY TOURS 2

At roughly one hour, these tours are shorter and offer beautiful views of Regensburg's scenery. The trip goes up to the weir and under the Stone Bridge to Regensburg's harbor area while crossing the Regensburg swirls along the way. These are created by the wide bridge piers of the Stone Bridge interrupting the water flow. For centuries, cargo ships struggled to pass them.

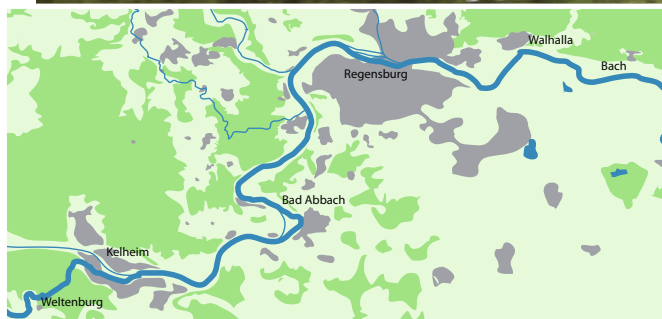

Horses and later winches pulled the vessels through this area with its steep gradient. Only in 1978 the Europe Canal and its lock were built to the north, making the planned demolition of the Stone Bridge obsolete. During floods, you can still see the extreme force of the water in the bridge area. The cost per person, depending on the season, is about 10 euros.

walk and a guided tour of the historic „Silberschacht“ gemstone mine. The cost per person for a half-day trips is around 16 euros, depending on the season.

Shipping companies with various tours:
www.donauschiffahrt.eu +49 851 929292
www.schiffahrtklinger.de +49 941 52104

TRIP TO THE WALHALLA / BACH 3

Downstream, the imposing Walhalla, including a guided tour, is worth a visit. Alternatively, you can take a boat to Bach to pay homage to Regensburg's wine. In Bach, visitors can visit small wine taverns, the BaierWeinMuseum, or take a short

R WALHALLA



The Walhalla stands majestically above Donaustauf, just over six miles east of Regensburg – a vast temple of marble. It rears up out of the dark greenery around and can be seen on the horizon from far away with its huge entrance.

Initiated by the Bavarian King Ludwig I, a significant, neoclassical edifice in the Doric style was created by the architect Leo von Klenze. It is not only the exterior that presents a tremendous picture but the interior as well, the „Cella“: an impressive pantheon. This was opened on October 18th, 1842, after 12 years of construction. It houses 128 marble busts decorated with gold ornaments and 64 tablets depicting significant themes from Germanic mythology. Some of the luminaries featured are Johannes Kepler, Immanuel Kant, Martin Luther and many more. King Ludwig I is also represented by a statue, which was erected for him in 1890.

The entire light-grey marble structure is approximately 130 metres long, 91 metres wide and 60 metres high. The temple itself is 20 metres high,

approximately 70 metres long and around 35 metres wide. It is carried by 52 pillars, and the roof is supported by six goddesses of victory. There are tympani with marble statues at both ends: on the front gable there are also 15 symbolic figures which signify the restoration of Germany after the fight against Napoleon Bonaparte at the beginning of the 19th century. The 15 figures on the gable at the back illustrate the Battle of the Teutoburg Forest. From the steps of the Walhalla you can enjoy the view of the Danube valley.



KUCHLBAUER'S BIERWELT S

It looks like a tower from another age. After more than 10 years of planning and construction, the Kuchlbauer tower in the grounds of the Kuchlbauer Brewery in Abensberg was completed at the end of 2009. The landmark represents one of the last architectural projects by the world-famous artist Friedensreich Hundertwasser, and it brings together the two worlds of beer and art. The tower pays homage to Bavaria's beers and its breweries.

The Brauerei zum Kuchlbauer is located where the beer originated and has one of the world's oldest brewing rights. With Jacob Horsch as executive director, the family has now been working in the brewery trade for nine generations.

The Kuchlbauer has specialised in brewing wheat beer – known as Weissbier – with the best raw materials right on the doorstep – hops from the Hallertau, malt and wheat from the Bavarian Jura and Gäuboden and water taken from the business's own well.

A tour of the Kuchlbauer's world of beer reveals more about the centuries-old history and brewing traditions of the Weissbier specialist. You can trace the development of the art of brewing and in doing so discover more about this centre for beer craft. Visitors see the brewery and the tower cellar.

You can then explore the 35 metre high landmark and, after successfully negotiating the climb, enjoy the fantastic view over Abensberg from the viewing platform. The visit to the world of beers is rounded off with a glass of beer and a so-called „Breze“.

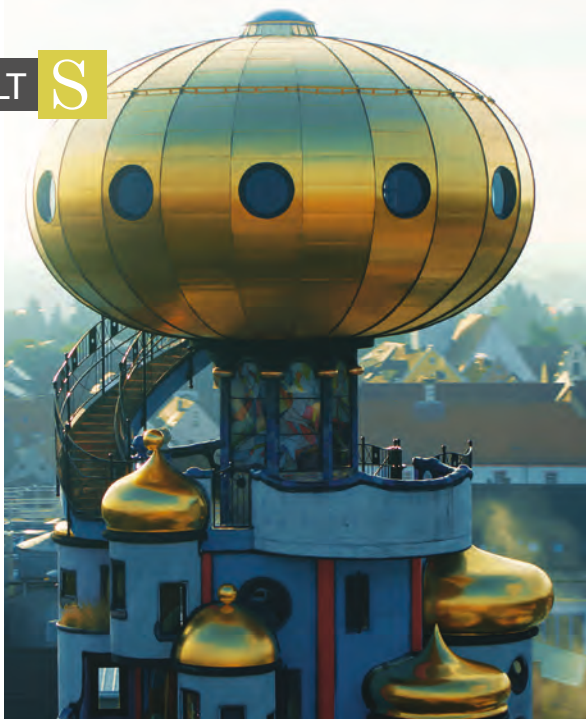

Kuchlbauer Tower is a Hundertwasser architectural project planned and developed by architect Peter Pelikan ©Gruener Janura AG, Glarus, Schweiz
©Foto: Brauerei zum Kuchlbauer GmbH & Co KG

The grounds have another highlight to offer – the KunstHausAbensberg. This accessible work of art – planned by the architect Peter Pelikan – houses a permanent Hundertwasser exhibition which provides visitors with a unique insight into the varied life and work of the Austrian artist Friedensreich Hundertwasser. The exhibition includes work from Hundertwasser's original and graphic applied art, and also papers showing his work in the area of architecture.

KunstHausAbensberg, ©Foto: Brauerei zum Kuchlbauer GmbH & Co KG



CONTACT

Kuchlbauer's Bierwelt
Römerstraße 5-9, 93326 Abensberg
Tel.: +49 9443/910150
www.kuchlbauer.de



T BEFREIUNGSHALLE

In Kelheim, the eye is drawn by the Befreiungshalle („Hall of Liberation“). Like the Walhalla in Donaustauf, the Befreiungshalle on Michelsberg was commissioned by King Ludwig I. Friedrich von Gärtner began constructing the hall in 1842. After his death, it was completed by the architect Leo von Klenze in 1863. It was intended as a memorial to the wars of liberation against Napoleon from 1813 to 1815. The building consists of three levels and is made of lime stone. There are 18 statues enthroned all around the outer facade which stand for the battles of the German tribes involved. The number 18 also represents the dates of the Battle of Leipzig (October 18th, 1813) and the Battle of Waterloo (June 18th, 1815). The size of the Befreiungshalle is impressive, at 45 metres in height and 29 metres in diameter. To reach the interior, you have to climb 125 steps.

Forty more steps lead to the terrace, from which you have a good view of the town of Kelheim and the Danube. The opening in the dome lights up the spacious interior.

The walls are arranged in 18 segmental arches. Two goddesses of victory made of white marble stand on pillars in front of each of the arches. They stand with their arms outstretched and are around three metres tall. A total of 34 goddess

statues were designed by the sculptor Ludwig Schwanthaler, representing the member states of the German Confederation. There are bronze shields cast from captured guns behind them in the centre.

Above the entrance to the rotunda, which is seven metres high, you can read the carved dedication: DEN TEUTSCHEN BEFREIUNGSKÄMPFERN, LUDWIG I - KOENIG VON BAYERN (To the German freedom fighters, Ludwig I - King of Bavaria). There has been a visitors' centre here since April 2004. The Befreiungshalle celebrated its 150 year anniversary in 2013.



Foto: Tourismusverband Kelheim, Rainer Schneck

LEGENDS

The little man on Regensburg cathedral.

” On the outside of the chancel, facing North, there is a little man holding a pot above his head who is just about to throw himself off the cathedral. He is said to be the cathedral builder who made a bet with the builder of Stone Bridge - whoever completed the building first, could impose corporal punishment on the loser. When, in the end, the bridge was the first to be completed, the builder had a little stone man placed on a small house in the middle of the bridge, mocking the loser of the bet. The man was looking in the direction of the cathedral and holding a note in his hand with the inscription 'It's hot'. The cathedral builder thereupon threw himself from the uncompleted cathedral in desperation.



How Gunthar became Bishop of Regensburg.

” In AD 938, Otto, Emperor of Germany, ruled over the city of Regensburg. At this particular time the Bishop's seat was empty, and therefore Otto wanted to hand the waiting crozier to another pastor. In a dream, he was commanded to appoint to the pastorate the first person he met in the morning on the way to church. As he made his way the next day, as usual, to St Emmeram, the pious brother Gunthar opened the gates of the monastery to him. The emperor asked him: "Little monk, what will you give me if I hand you the crozier today?" - "If it is sufficient emperor, I can go without my shoes, these you shall have from me." This is how Gunthar became Bishop of Regensburg.

The Dollinger legend.

” It was around the year 930 that Craco, the pagan knight, challenged the Regensburg knights to a duel. King Henry I therefore searched for a knight prepared to face the challenge, but none would dare. At this time, Hans Dollinger, a citizen of Regensburg, was being held in Regensburg jail. In return for his freedom he decided to take up the challenge. He prayed at the grave of the holy Erhard in the Niedermünster church before making his way to the Haidplatz where the tournament would take place. In both the first and the second rounds, Cracos thrust Dollinger out of the saddle, but prior to the third round, King Henry himself pressed a crucifix to the hero's lips and Dollinger succeeded in defeating the enemy.

Dreaming of treasure on the bridge.

” A man once had a dream that he should go to Regensburg and that he would become rich on the bridge. This is precisely where he went every day for two weeks until a rich merchant came to him wondering what he was doing on the bridge all this time and asked him what he was looking for. "I had a dream that I should go to Regensburg and become rich here on the bridge" came the answer. "Oh", replied the merchant, "you talk of dreams, dreams are nothing but lies. I had a dream that a pot of gold was buried under that large tree but I ignored it because dreams are lies." The other man then went to the tree and dug underneath it and promptly found a huge amount of treasure which made him rich.



U DANUBE GORGE & WELTENBURG MONASTERY

Danube Gorge

The Danube Gorge with its up to 80-metre-high rock walls lies between Kelheim and the town of Weltenburg. The narrow passage between the Stille Wand and the Lange Wand, where the water has dug the riverbed up to 20 metres deep, is particularly well known. A few kilometres further downstream – before Kelheim – is the shallowest part of the Danube between Ingolstadt and Regensburg. At low water you can even wade through it.

Geologically, the Danube flows here in the Upper Jurassic, the formation richest in fossils in Germany. However, contrary to its name, it has not broken through anything here – these were tributaries in earlier times. The Danube itself has only been flowing here since the last ice age (before that it used the lower Altmühl valley) and has also only dug out 15 metres of riverbed.



Weltenburg Monastery

There are various theories as to when the monastery was built, ranging from 700 AD to around 800 AD. During and after various wars, the monastery was repeatedly abandoned and then repopulated. Since 1686 it has belonged to the Bavarian Benedictine Congregation, interrupted in the course of secularisation in 1802-1846 and finally elevated to the status of an abbey again in 1913 by Prince Regent Ludwig (later King). In 1716-1718, the Weltenburg monastery church was built within the building complex and dedicated to St. George. Until 1735, it was largely designed by the Asam brothers, who as sculptors, stuccoers, painters and architects are among the most important representatives of the German late Baroque. There is evidence that the monks were already brewing in Weltenburg in 1050, which is probably why it is the oldest monastery brewery in the world.





Schwandorf

The city of Schwandorf is the vibrant and modern center of the up-and-coming tourist region of the Upper Palatinate Lakeland. The city offers its visitors various shopping opportunities and popular restaurants in a cozy old town environment. The many lakes in close vicinity invite sailors, surfers and bathers to jump into the cool waters, and offer a gorgeous scenery for biking tours and hikes. A special highlight is the Klausensee, one of the warmest bathing lakes in Bavaria, which also impresses

with its outstanding water quality. Below the city lies the largest rock cellar labyrinth of Bavaria. The 60 connected cellar rooms can be visited in guided tours.

For further information and offers contact the tourism office in Schwandorf

(Tel: +49 9431/45-550)
or www.schwandorf.de.

Book guided tours conveniently online:



MUSEUMS AND GALLERIES



Kunstforum Ostdeutsche Galerie

Dr.-Johann-Maier-Str. 5
93049 Regensburg
Tel: +49 941 / 29 71 40
info@kog-regensburg.de
www.kunstforum.net

(MAP B1)

*Kunstforum Ostdeutsche Galerie,
façade with installation by Magdalena Jetelová, Venceremos / Sale, 2006
© Magdalena Jetelová, Foto: © Studio Zink Fotografen*

Opening hours:

Tue-Sun: 10 am - 5 pm
Thu: 10 am - 8 pm



KUNSTFORUM OSTDEUTSCHE GALERIE

The Kunstforum Ostdeutsche Galerie is an art museum with an exceptional collection of modern art and a unique focus on the Eastern European artistic scene.

Following in the footsteps of German artists who used to live and work there, you can dive into art history and discover the story behind each piece of art. Changing exhibitions also focus on contemporary art in East-Central Europe and explore current issues.

„Bernhard Heisig and Breslau“ (until September 14, 2025) shows moving images commemorating the Second World War and the delusion of National Socialism. „Lovis Corinth – Bildrausch“ (October 24, 2025 to January 18, 2026) showcases the fascinating creative process. „Gert

& Uwe Tobias“ (May 8 to September 27, 2026) honors the recipients of the Lovis Corinth Prize 2026.

The permanent exhibition's motto is “Where do we come from, where are we going?” Visitors embark on a journey through time and to various historical locations. They encounter artistic personalities such as Lovis Corinth, Käthe Kollwitz, Sigmar Polke, Gerhard Richter and Katharina Sieverding. As an example of art in architecture, the red installation by Magdalena Jetelová enlivens the museum's façade. In 2006, the Czech artist covered the columns of the Art Nouveau portico with a carpet construction. Since then, the artwork has become the museum's trademark.



GALERIE CAROLA INSINGER

The „Galerie an der Naab“ – a romantic podium for artists of all ages and genres. In the historic vaults of the 18th century, contemporary art, sculptures and photographs by national and international artists are shown in changing exhibitions.



Distelhausen 1, 93188 Pienzenhofen

Tel: +49 172 / 861 00 36

www.galerie-distelhausen.de

GALERIE
CAROLA INSINGER

Opening hours:

Fri, Sat, Sun & public holidays: 2 pm - 6 pm
and by arrangement



Princely Thurn und Taxis Museums

Emmeramsplatz 5

93047 Regensburg

Tel: +49 941 / 504 80

www.thurnundtaxi.de

fb: [schloss.thurnundtaxi](#)

insta: [thurnundtaxisregensburg](#)

(MAP C3)

Opening hours:

Refer to

www.thurnundtaxi.de

PRINCELY THURN UND TAXIS MUSEUMS

1000 years of monastic and noble traditions over different eras and in different styles come to life in the princely museums - from medieval times to the present day. The monastic buildings of the secularised imperial abbey of St Emmeram were given to the von Thurn und Taxis princes in 1812 as a future residence. Our visitors are invited to experience aristocratic life in the formerly private

state rooms, monastic asceticism in the Romanesque-Gothic cloister (one of the most impressive of its type in Germany), aristocratic travel in the royal stables with their collection of carriages, sleighs and carrying chairs from the 18th to the 20th centuries as well as the finest artistic craft work from the 17th to 19th centuries in the princely treasure chamber.

MUSEUMS OF THE CITY OF REGENSBURG



HISTORICAL MUSEUM

Dachauplatz 2-4

Regensburg's history and art history, with an emphasis on Roman times and the Middle Ages

(MAP C4)



DOCUMENT NEUPFARRPLATZ

Neupfarrplatz

Underground documentation centre on the history of the medieval Jewish quarter in Regensburg

(MAP C3)



DOCUMENT REICHSTAG

Rathausplatz 1

Old Town Hall with meeting rooms of the Perpetual Imperial Parliament (1663 - 1806) and rooms for administration and justice (esp. the torture chamber)

(MAP B3)

document Kepler

Keplerstraße 5
93047 Regensburg
www.regensburg.de/museen

(PLAN **E**)

Opening hours:

Tue-Sun and
public holidays: 10 am - 4 pm

DOCUMENT KEPLER

The famous astronomer Johannes Kepler (1571-1630), a contemporary of Galileo Galilei and one of the founders of modern natural science along with him, died during a visit to Regensburg on November 15, 1630. The house where he died, located at Keplerstraße 5, has been preserved to this day. Since its conversion into a museum in 1961, it has been presented in an authentically reconstructed form, featuring historical interiors from the 17th century.

In recent years, there has been a comprehensive redesign and reimagining of the museum. The



museum now has a new entrance and is completely accessible for people with disabilities. Inside, interesting exhibits such as books, letters, historical instruments, and several media stations, including those related to Kepler's famous three laws, provide insight into Kepler's life and work.

A „Science Lab“ on the top floor also showcases practical aspects of astronomy and invites visitors to participate and experiment.

document Schnupftabakfabrik

Gesandtenstraße 3
Tickets: Altes Rathaus,
Tourist Info
Special guided tours by
arrangement
Tel: +49 941 / 507 34 42
museumsfuehrungen@
regensburg.de

(MAP C3)

Access only with guided tours

Thu, Fri, Sat: 4 pm



DOCUMENT SCHNUPFTABAKFABRIK

The “document Schnupftabakfabrik” is truly unique in the rich landscape of Regensburg museums. It was once a medieval patrician house, then later used by ambassadors to the Perpetual Imperial Parliament, and at times by the Princes of Thurn und Taxis. Three of its rooms are preserved with original fittings from the times of the Bernard snuff factory which oc-

cupied the building from 1812. This demonstrates the pre- and early industrial processing in what was once Germany's largest snuff factory. Old machinery, the layers of history in the rooms, an incomparable aroma of fine tobacco — the “document Schnupftabakfabrik” is a museum to enthrall all the senses.

Städtische Galerie im Leeren Beutel

(City Gallery in the “Empty
Wallet”)
Bertoldstraße 9
93047 Regensburg
www.regensburg.de/kultur

(MAP C4)

Opening hours:

Tue-Sun and
public holidays: 10 am - 4 pm



STÄDTISCHE GALERIE IM LEEREN BEUTEL

The „Leerer Beutel“ is a municipal cultural center with event rooms and a restaurant, with a jazz club, movie theaters and above all with the Municipal Gallery, which shows art of the 20th and 21st century.

The impressive building with its mighty wooden beams was built around 1600 as the municipal granary. In the 1970s it was converted into a place

of art and culture. Since its opening in 1980 it has become a hub for Regensburg's cultural life.

The Municipal Gallery in the Leerer Beutel offers an attractive program on several floors with a newly established permanent exhibition and temporary exhibitions including regional as well as international art.



Haus der Bayerischen Geschichte | Museum

Donaumarkt |
93047 Regensburg
Tel: +49 941 / 598 51 0
www.hdbg.de

(MAP B4)

Opening hours:

Tue-Sun: 9 am - 6 pm
Closed on Mondays

HAUS DER BAYERISCHEN GESCHICHTE MUSEUM



HAUS DER BAYERISCHEN GESCHICHTE

The House of Bavarian History on Donaumarkt shows the genesis of modern Bavaria. The foyer, which is accessible free of charge, not only invites visitors to stroll between the old town and the Danube; the film in the Panorama Room takes them back to Regensburg of bygone eras. An ideal start for a visit to the museum or a tour of the old town. The museum shop with its regional products and the Bavarian tavern complement the offerings in the foyer.

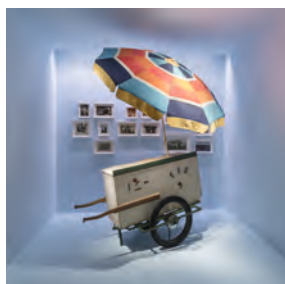

© HdBG | Fotos: www.alτροφoto.de

SPECTACULAR AND TYPICALLY BAVARIAN

The permanent exhibition displays personal memorabilia, spectacular large-scale objects as well as thrilling media installations. It offers historic theatre across 30 stages and eight culture cabinets and tells the story of how Bavaria became a free state and what makes it so special. Across 2500 square meters, we trace Bavaria's development to a modern state, from the Kingdom of Bavaria in 1806, up until today. From the King's crown, that was given to Napoleon through marriage, to Ludwig II's mysterious death, to how Hitler gained popularity in Munich, how guest workers changed Bavaria to a balloon from the DDR that landed in Naila and caused an uproar in Hollywood.

In the cultural cabinets, the focus is on the topic of dialect, famous buildings, and even Bavarian festivities and customs.

Additionally, there are always new special exhibitions and events in the Danube Hall and the museum foyer.

For more information about the Haus der Bayerischen Geschichte and its offerings, visit Instagram [@hausderbayerischengeschichte](https://www.instagram.com/hausderbayerischengeschichte) or read our newsletter at www.hdbg.de/newsletter.

Cathedral Treasury

Krauterermarkt 3
93047 Regensburg
Tel: +49 941 / 597 25 75
Guided Tours in German:
www.domschatz-regensburg.de
(MAP B3)



Temporarily closed. After a revision, we look forward to welcoming you again in May 2026!

CATHEDRAL TREASURY

Discover treasury pieces of the Middle Ages and modern times in historical rooms! Particularly worth seeing among the masterpieces of goldsmith and textile art: the richly decorated Prague Ottokar cross from the 13th century, the butterfly reliquary from the 14th century, unique in the world, and the famous enamel box, probably created around 1400 in one of the workshops of the

French courts, with 11,000 gold stars and painted fantastic mythical animals.

Opening hours:

Monday to Saturday : 11 am to 5 pm
Sundays and public holidays : 12 to 5 pm
Closed: 24/25/31 December and 1 January

document Niedermünster

Ticket office, meeting-point and further information at:

Infozentrum DOMPLATZ 5
Domplatz 5
93047 Regensburg
phone: +49 941 / 597 16 62
(MAP B3)



DOCUMENT NIEDERMÜNSTER

One of the largest archaeological excavations in Germany is located beneath the 12th century Niedermünster church close to the cathedral. Ancient stones lead you to the Romans while they also reveal thrilling tales about dukes and saints of the Middle Age.

Access to „document niedermünster“ is possible only with a tour (maximum 15 people).

Walk in tours in German:

Sun, Mon and Holidays: 2.30 pm
Duration of the tour approx 75 minutes.

THEATRE



STATT-THEATER

The Statt-Theater is a small yet very fine cellar stage on the western edge of the old town in Regensburg - guaranteeing the very best in cabaret and variety for more than thirty years.

Kleinkunstabühne Statt-Theater

Winklergasse 16, 93047 Regensburg
phone: 0941 / 533 02 (**MAP B2**)
info@statt-theater.de
www.statt-theater.de
advance booking also under www.okticket.de

FURTHER MUSEUMS AND GALLERIES IN TOWN

MUSEEN:

Golfmuseum | Tändlergasse 3

Brückturm-Museum | Südlicher Brückenkopf |
Weiße-Lamm-Gasse 1

**Dom St. Peter mit Kreuzgang und
Allerheiligen- und Stephanuskapelle**
www.regensburger-dom.de | Domplatz

Donau-Schiffahrts-Museum | Marc-Aurel-Ufer,
Thundorferstraße

GALERIEN:

Altstadtgalerie Regensburg | Rote Stern Gasse 2

ARTAFFAIR – Galerie für moderne Kunst |
Neue-Waag-Gasse 2

Artificum Ratisbona | Kramgasse 3

Artspace Erdel | Fischmarkt 3 + Am Schallern 4

Galerie am Ölberg | Am Ölberg 9

Galerie Bild & Rahmen | Wahlenstraße 20

Galerie Hammer | Untere Bachgasse 6

Galerie im Donau-Einkaufszentrum | Weichser Weg 5

Galerie Isabelle Lesmeister | Untere Bachgasse 7

Galerie Raumstatt | Gutenbergstr. 17

Glas 49 | Am Schulbergl 4

Kunstraum Königswiesen | Dr. Gesslerstraße 2

Kunstkontor Westnerwacht | Weintingergasse 4

Kunst- und Gewerbeverein | Ludwigstraße 6

Kunstverein GRAZ e.V. | Schöffnerstraße 21
(Hinterhof)

Martin Wittwer | Gesandtenstraße 16

Neuer Kunstverein Regensburg | Schwanenplatz 4

Schmuckgalerie Hannah Rembeck |
Hinter der Grieb 9

Stadtkunst | Prüfeninger Straße 30

Stadelgalerie | Andreasstraße 28

THEATER:

Theater am Bismarckplatz | Bismarckplatz 7

Akademietheater | Kumpfmühler Straße 14

Turmtheater Regensburg | Am Watmarkt 5

Theater am Haidplatz | Haidplatz 8

Velodrom | Arnulfsplatz

Figurentheater im Stadtpark |
Dr.-Johann-Maierstraße 3

Theater Larifari | Hinter der Grieb 8

RN

REGENSBURGER NACHRICHTEN.DE

THE MOST
IMPORTANT
NEWS
EVERY DAY

**INDEPENDENT
& STRAIGHT
FORWARD**

www.regenburger-nachrichten.de

IMPORTANT NUMBERS

Integrated Control Centre –

Fire Service, Rescue Service,
Emergency Doctor 112

Animal Hospitals

+49 941 946 50 50

+ 49 941 462 96 90

Ambulance Service Regensburg

+49 19 222

Medical Standby Service

+49 116 117

Emergency Poison Control Centre Nuremberg

+49 911 / 398 24 51

Dental Emergency Service

University Clinic

+49 941 / 94 40

St. Hedwig Childrens' Hospital

+49 941 / 36 90

University Hospital

+49 941 / 94 40

Pharmacy Emergency Hotline

+49 800 / 00 22 8 33

Women's Emergency Call

+49 941 / 241 71

Tourist Info

+49 941 / 5074410

Rent-A-Bike

+49 941 / 599 88 08

airportLiner

+49 941 / 222 20

Taxi Centrals in Regensburg

+49 941 / 5 20 52

+49 941 / 5 70 00

+49 941 / 1 94 10

Rent-A-Car

Europcar

+49 4052 / 018 80 00

Sixt

+49 89 / 66 06 00 60

Avis

+49 941 / 640 95 40

Buchbinder

+49 941 / 46 61 00

Directory Enquiries

+49 / 11880

GUIDED TOURS

GUIDED CITY TOURS

www.regenzburg-aktiv.de

www.cherrytours.de/regensburg

www.eat-the-world.com/regensburg.html

www.stadtfuehrungen-regensburg.de

www.culthea.de

DISCOVERY TOURS

www.stadtmaus.de

www.kulttouren.de

SHIP TOURS

● „The original itinerary swirl“ through the Stone Bridge, discovery tours to Bach (the smallest bavarian winery), to the Walhalla, to Kelheim and back

www.schiffahrtklinger.de

● Historical itinerary swirl, discovery tours to the Walhalla and back

www.donauschiffahrt.eu

GUIDED HISTORICAL TOURS

● Cathedral tours, guided tours in the document niedermünster and in the churches Alte Kapelle, St. Emmeram, St. Jakob, St. Kassian and in the cathedral treasure

Infocenter DOMPLATZ 5, Domplatz 5

93047 Regensburg

Tel: +49 941 / 597 16 62 | www.domplatz-5.de

● Historical guided tours through the jewish part of Regensburg

www.shalom-in-regensburg.de



TOILETS



A familiar problem! You are out shopping or in the city and you need to go – but there's no public toilet anywhere! The “Friendly Toilet” campaign helps you avoid this situation in Regensburg – and with a smile. This is because all catering establishments where you see the smiley face sticker (see above on this page) offer you somewhere clean to spend a penny - free of charge!

Nette Toiletten (nice toilets)

Alter Kornmarkt 2	Orlando di Lasso	
Am Alten Rathaus	Hofbräuhaus	♿ ♿
An der Schierstadt 1	Café Schierstadt	
Bertoldstr. 9	Leerer Beutel	♿ ♿
Bismarckplatz 9	Neue Filmbühne	
Gesandtenstr. 5	Café Anna	
Maximilianstraße 26	M26	
Obere Bachgasse 3-5	Hemingway's	
Schwarze-Bären-Str. 6	Regensburger Weißbräuhaus	♿
St.-Kassians-Platz 6	Kona Coffee Garden	
Stadtamhof 13	Klappe	
Pfauengasse 3	Café Jolie	
Unter d. Schwibbögen 6	Peacehändchen	

Public conveniences

Am Protzenweiher	Busterminal Stadtamhof	♿
Bahnhofstraße	Hauptbahnhof	€ 24h ♿ ♿
D.-Martin-Luther-Str. 3	Neues Rathaus	♿ ♿
Donaumarkt 1	Haus der Bayerischen Geschichte	♿ ♿
Dr.-Johann-Maier-Str. 3	Stadtpark	♿
Emmeramsplatz 8	Regierung d. Oberpfalz	♿ ♿
Friedenstr. 23	Regensburg Arcaden	♿ ♿ Ⓜ
Neupfarrplatz	Galeria Kaufhof	♿ ♿ Ⓜ
Neupfarrplatz 9	Neupfarrplatz	♿ ♿
Proskestraße	Parkplatz Wöhrdstraße	♿ P
Vor der Grieb 2	Vor der Grieb	♿ ♿

Opening times:

Opening times depend on the opening hours of the establishment

Toilets for people with limited mobility
Toilets with nappy changing facilities
Voluntary charge for toilet
Toilets with parking
Toilets with costs





1

eat & accomodation

Restaurant • Hotel • Biergarten

Bischofshof am Dom

BISCHOFSHOF AM DOM

Restaurant | Hotel | Biergarten
Ein Betrieb der
Gastro Service GmbH

Krauterermarkt 3
93047 Regensburg

In-house underground parking
and electric charging stations.

Telefon Restaurant:
+49 941/5941010

Telefon Hotel:
+49 941/58460
www.hotel-bischofshof.de

Opening hours:
Mo.-Sun.: 7 am - 12 pm

A real gem of Regensburg hospitality

The Bischofshof am Dom is located right next to the Regensburg Cathedral and the Porta Praetoria, the north gate of the former Roman camp Castra Regina. The hotel and restaurant are popular with young and old and a real gem of Regensburg hospitality. Even at the time of the Perpetual Diet, which met in Regensburg between 1663 and 1806, emperors, kings and ecclesiastical dignitaries liked to stay there. Today, every guest at the Bischofshof am Dom is served like a king, whether he is staying in the hotel with its 87 rooms and suites, in the restaurant or in the beer garden, which is a popular

meeting place for fans of Bavarian cosiness, especially in the summer months.

In our restaurant and beer garden we celebrate Bavarian hospitality with international culinary influences. Your conferences, company celebrations and family parties are well taken care of by our professional team. We look forward to welcoming you!



Fotos: H.C. Wagner

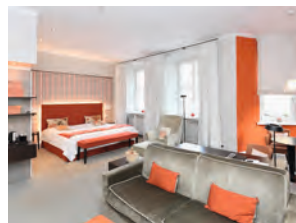



Location

Luna Rossa is located in Fischgässl, between Kohlen- and Fischmarkt. Due to its central location in the middle of Regensburg's old town and its immediate proximity to the Old Town Hall, the Osteria Luna Rossa is easy to find.

About the restaurant

For more than 20 years, the Osteria Luna Rossa stands for exquisite cuisine and freshly prepared dishes, boasting creativity and great attention to detail that change in harmony with the seasons.



Apart from original Sicilian recipes and their creative variations, we offer a wide range of Italian specialities. Whether you visit us for dinner with family and friends or a romantic evening for two - you will enjoy our fine selection of full-bodied wines.

Fans of pasta will appreciate a variety of homemade ravioli with delicious sauces and our classic Tagliolini al Tartufo. With our wide selection of freshly prepared dishes, you can taste our chef Paula's love of detail. She will keep surprising you with her culinary creations like grilled tuna fillet on gnocchi al arrabbiata or fresh gilthead seabream in a salt crust.

For example, the delicate octopus, the grilled turbot, or the fresh branzino find their place on a bed of Mediterranean vegetables. A homemade tiramisu as a sweet happy ending is, of course, a must.

eat &
enjoy **2**



**Osteria
LUNA ROSSA**

OSTERIA LUNA ROSSA

Fischgässl |

93047 Regensburg

Tel: + 49 941 / 599 79 33

www.osterialunarossa.de

Opening hours:

Mon-Sat: 5 pm - 0 o'clock

Sunday closed





3 eat & enjoy



HACKER PSCHORR WIRTSCHAUS

in the ancient Augustiner monastery
Neupfarrplatz 15
93047 Regensburg

Tel: +49 941/ 584 04 55
www.hacker-pschorr-regensburg.de

Opening hours:
daily from 10 am

Location / View

Our inn has perhaps the most beautiful of all beer gardens in Regensburg's Old Town and is located in the midst of the city's historical center. The former monastery building can look back on 750 years of history. The current guest room was designed by the Asam brothers in 1732. Its charm and atmosphere are regarded as Regensburg rarity. From here, it is only a 100-metre walk to St. Peter's Cathedral.

The Restaurant

Bavarian inn culture has been cultivated here since 1837. Our specialty is Bavarian cuisine with its seasonal variations.

Our knuckle of sucking pig and traditional Reind'l casserole are particularly recommendable. Our menu contains a broad variety of meals, ranging from light meals to roast beef and onions. Regularly changing weekly offers complete our menu.

We place great emphasis on procuring products from regional producers. This not only guarantees freshness, but also spares the environment. Our wheelchair accessible premises is also ideal for family celebrations and company parties for up to 80 people.





Location

In the middle of the Regensburg old town of the 14th century was at the Haidplatz the inn „Zum Blauen Krebs“. The traditional guesthouse not only gave the street its name, it still exists today. Today in the form of a small brewery tavern „Dicker Mann“, and hotel „Zum Blauen Krebs“.

Gastronomy and living pleasure

Anyone who enters the small brewing tavern, slips into a pub of urban cosiness as it was centuries ago. With its elegantly furnished adjoining rooms, the mediterranean courtyard and the patio in the Krebsgasse, the

„Dicker Mann“ is one of the co-siest historic inns in Regensburg. If you get a seat here, you will enjoy excellent austrian and bavarian cuisine. This ranges from the rustic snack over steak, roast- or fish variations, original „Wiener Schnitzel“ and original „Salzburger Nockerl“.

When it comes to overnight stays, the hotel „Zum Blauen Krebs“ surprises as well. Its stylish theme rooms make every night an extraordinary experience. With the complete packages „feast, experience, relax“ and „experience days“, the house also offers a carefree package for a city trip to Regensburg.

eat & accomodation 4



Blauen Krebs

HOTEL ZUM BLAUEN KREBS

Kleine Brauschänke Dicker Mann
Krebsgasse 6 (Haidplatz)
93047 Regensburg

Tel: +49 941 / 573 70
www.dicker-mann.de

Opening hours:

daily from 7 am - 1 am
warm meals served
all day till 11 pm

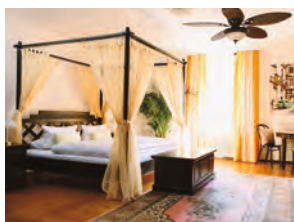



5

**eat &
enjoy**

*amore,
vino*

**&
amici**

AMORE, VINO & AMICI

Hinter der Grieb 8
93047 Regensburg

Tel: +49 941 / 93 08 15 25
www.e-amici.de

Opening hours:

Mon: day off

Tue-Thu: 5 pm - 10.30 pm

Fri-Sat: 12 pm - 2 pm, 5 pm - 11 pm

Sun: 5 pm - 10 pm



Location

Between the two picturesque streets, "Hinter der Grieb" and "Vor der Grieb" a young and modern Italian restaurant has established itself in the former aristocratic city castle. The inner courtyard gives the feeling of being in a neapolitan Palazzo and the rooms' age enable them to flirt without Kitsch.

The Restaurant

Amore, vino & amici: The love of eating, friends and as much wine as you can handle. In short: Everything you need for a comfortable evening. With the simple but stylish interior setting, " & amici" bridges the gap between the first generation of Italian immigrants and the current generation. This is done without any frills, no complications, heartily and with good food.

The Kitchen is as original, as it was in the 60s when it first arrived in Germany. The ow-

ners, Davide and Andrea both grew up in a restaurant and father Carmelo is "& amici"'s Chef. His Love is for the Sicilian kitchen. His focus, therefore, is on classic pasta dishes and refined fish courses.

High-quality wines round off the offer and ensure a tasteful evening: Pure enjoyment without chichi, because dolce vita was yesterday.





Location

The Alte Schlachthof is located in an imposing 19th-century villa, less than two kilometers away from the Regensburg Cathedral.

Our restaurant

Whether it's a hearty snack, a pint of beer at the regulars' table, or an extensive lunch - in the Alte Schlachthof you can expect the charm, heart, and soul of Bavarian hospitality in a beautifully quaint tavern - complemented by a beer garden and accompanying playground. The kitchen managed by the experienced Regensburg gastronome

couple Wolfgang and Juliette Riemhofer offers cosmopolitan Bavarian cuisine

About the hotel

With two single rooms, 20 double rooms, and three suites, the recently renovated Alte Schlachthof offers modern and comfortable accommodation. In addition to high-quality furnishings, all rooms have Wi-Fi, a flat-screen TV, and newly renovated bathrooms.

eat & accomodation

6

Alter Schlachthof

ALTER SCHLACHTHOF

Wolfgang Riemhofer
Am Alten Schlachthof 9
93055 Regensburg

Tel: +49 941 / 463 77 70
www.hotel-schlachthof-regensburg.de





7 eat & enjoy



BURGERHEART REGENSBURG

Schwarze-Bären-Straße 10
93047 Regensburg

Tel: +49 941 / 46 62 73 30
regensburg.burgerheart.com

Opening hours:

daily from 11.30 am - 10 pm

Location

Right at the heart of Regensburg, near the shores of the Danube and located in a former bank building, you'll find everything your heart and hunger could desire: creative burger creations, loaded fries with unique toppings, fresh salads, cool drinks, and tasty desserts. At BURGERHEART, the team brings good vibes and friendly energy to every visit. Inside, there's space for 150 guests, and in summer, you can enjoy your burgers and drinks on our terrace.

The Restaurant

At BURGERHEART, there's something for everyone – whether you love beef, are a veggie enthusiast, or a vegan fan. There are creative burger variations to suit every taste. You have full freedom of choice: different types of buns, low-carb options, and sides that perfectly complete your meal. A spot made for food lovers who appreciate laid-back, feel-good dining with attention to detail – and downstairs, BAR ROUGE awaits with the perfect drink to round off your visit.

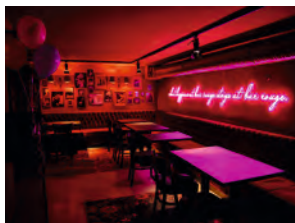



Location

The „Brauhaus am Schloss“ is located right at the heart of Regensburg's historic centre in direct vicinity to the princely castle Thurn und Taxis. The premises of our cozy inn used to serve as princely stables and reflect all of Regensburg's historical charm.

The Restaurant

With its traditional inn culture and a nice ambience, the „Brauhaus am Schloss“ invites you to spend an enjoyable time at the restaurant. Experience the open, international atmosphere and hospitality that welcomes young and old, students and businessmen, locals and tourists alike. Enjoy your food and have a pleasant evening, while our Brauhaus team tends to your needs. Bavarian cuisine, vegetarian and vegan dishes and the dishes on our creative menu are always of the best quality. Enjoy our unique beer culture: Everyone should try our

home-brewed beer at least once. Our roofed orangery and our romantic beer garden within the castle grounds also offer beautiful sceneries.

Our Specialties

Do you prefer a light, or a dark beer, or even a wheat beer? Our master brewer not only brews these three house beers, but also ensures that the list of beverages available includes special beers as seasonal highlights through the entire year. At our filling station you can fill your own bottles, which means that our beers can be taken home as small souvenirs.

Take a look behind the scenes: During mashing, lautering or wort boiling, our master brewer will show every beer lover the secrets of brewing. For brewery tours with tasting of our three house beers we charge 12,50 EUR / person – registration required, minimum number of participants: 8 persons.

eat &
enjoy

8



BRAUHAUS
AM SCHLOSS

BRAUHAUS
AM SCHLOSS

Waffnergasse 6
93047 Regensburg

Tel: +49 941 / 28 04 33 0
www.brauhaus-am-schloss.com

Opening hours:

Mon-Fri: 11 am - 11.30 pm
Sat, Sun and public holidays:
10 am - 11.30 pm





9 eat & enjoy



„ZUM KNEISSL“

Jahnweg 8a
93173 Wenzenbach

Tel: +49 9407/811 97 07
www.zum-kneissl.de

October to March:
Wed-Sat: 5pm-10pm
Sun & holiday: 11am-10pm

April to September:
Wed-Sat: 11am-2pm & 5pm-10pm
Sun & holiday: 11am-10pm

Location

Tucked away in the heart of the village, near the gentle Wenzenbach stream, lies Zum Kneißl – a restaurant full of charm and character. Here, owner Stefan Kneißl, a trained chef and master confectioner, serves authentic Bavarian specialities and traditional Upper Palatinate fare under his own name.

A taste of home

A proud son of the Upper Palatinate, Stefan runs this welcoming inn alongside his wife Margarita. A seasoned hospitality expert, Margarita embodies the warm, attentive service for which Zum Kneißl is known. Guests are immediately embraced by the stylish interiors and inviting atmosphere. The menu celebrates premium Bavarian cuisine, prepared with care and craftsmanship. Stefan shuns exotic imports and artificial

flavourings in favour of fresh, regionally sourced ingredients – allowing their natural flavours to shine through. With refined techniques and deep culinary know-how, he revives forgotten favourites such as Grandma's Wild Blueberry Strudel and the rustic Hansgirgerln.

The kitchen also delights with daily-changing Bavarian delicacies, from hearty Brotzeit platters to homemade giant cream puffs. On Sundays and public holidays, a dedicated roast menu rounds out the culinary offerings.

Whether for an intimate gathering or a grand celebration, Zum Kneißl is an ideal venue. With a main dining room, adjoining salon, winter garden, function hall, beer garden and conference space, there's the perfect setting for every occasion – always served with heart, heritage, and hospitality.



WE CARE ABOUT
KRAUTS AND
WÜRSCHTL!

Wurstkuchl
////

- Sustainable since 1378 -



10 eat & enjoy



WIRTSHAUS IM HEUPORT AM DOM

Domplatz 7
93047 Regensburg
Tel: +49 941 / 463 752 0
www.wirtshaus-heuport.de

Opening hours:

Mo - Fri: from 5 pm
Sat & Sun: 11 am -2:30 pm
& from 5 pm



Location

Tucked beside Regensburg's iconic cathedral, in the storied heart of the Old Town, Wirtshaus im Heuport is a cherished local institution blending history, hospitality, and heart.

Tradition Meets Taste

Housed in a centuries-old building, Wirtshaus im Heuport delivers Bavarian tavern culture at its best – deeply rooted in tradition, yet reimagined with a modern twist.

Expect timeless comfort dishes like roast pork with golden crackling, tender marinated pot roast, and käsespätzle, joined by elevated tavern staples such as beef roulade and buttery pan-seared pike-perch.

Plant-based diners are in good hands too, with hearty herb dumplings, crispy celery schnitzel, and rustic regional platters that celebrate seasonal produce. Each dish is prepared with care and an eye for detail – true to the house philosophy:

cultivation over reinvention.

The drinks menu is no afterthought either. Local beers and handpicked wines are carefully sourced through close-knit relationships with regional producers. Want to sample a bit of everything? The Wirtshauschmaus tasting experience invites you to do just that.

With five distinctive dining rooms and a generous outdoor terrace offering front-row views of the cathedral, Wirtshaus im Heuport is the go-to setting for everything from cozy dinners to milestone celebrations and stylish company events. Up to 200 guests can be hosted across flexible, character-filled spaces that blend charm with comfort.

Whether you're toasting with friends under vaulted ceilings or dining al fresco beneath Regensburg's skyline, Wirtshaus im Heuport captures the essence of Bavarian soul – warm, grounded, and unforgettable.



Location

The Sushihhaus Regensburg is set at Arnulfplatz at the edge of Old Town. Its location inspires guests to enjoy the idyllic scenery of the Danube and the Oberer Wöhrd on an after-dinner walk through the nearby Inselpark. Away from the Old Town rush, this is the perfect place to lean back.

Special features

The Sushihhaus Regensburg is known as a staple of Asian cuisine in the Cultural Heritage town. The Ngyuen Family has spoiled guests with traditional Japanese sushi creations and dishes for 18 years. The selection of ingredients, the warm and accommodating service and the quality and freshness of

their lovingly prepared dishes are all equally responsible for An Nguyen's success.

Traditional Japanese cuisine and the Sushihhaus Regensburg are known for a calm and conscious dinner culture. The atmosphere is simple and reduced to essentials, so you can focus on the various sushi specialties. Since everything is prepared to order, the creations wrapped in nori keep both their sophisticated taste and their various nutrients and vital substances.

Since an extensive restructuring in September 2019, the Sushihhaus has shown their guests revered Japanese culture in a contemporary urban atmosphere and has connected tradition with modern culture better than most restaurants in Regensburg.



eat &
enjoy **11**



SUSHIHAUS REGENSBURG

Wollwürgergasse 2
93047 Regensburg

Tel: +49 941 / 567 64 80
sushihhaus-rgb.de

Opening hours:

Mon-Sat: 11.30 - 3 pm
& 5 pm - 10 pm
Sunday closed

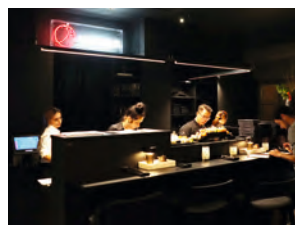

fotos: art.bellor



12 eat & enjoy



PIZZA HUT REGENSBURG

Gesandtenstraße 3
93047 Regensburg

Tel: +49 941 / 38 22 77 27
www.pizzahut.de

Opening hours:

Sun – Thu: 11.30am – 10pm
Fri & Sat: 11.30am – 0 o'clock



Location

What once saw the light of day as a medieval patrician house in the heart of Regensburg's old town has since been converted into a snuff factory.

On the ground floor of the „Schnupfe“, one of the world's pizza institutions has recently opened. Pizza Hut has set up shop right opposite the Pustetpassage and supplies Regensburg with delicious Italian dough patties.

Thanks to the newly built restaurant area, you can also enjoy your pizza in the seated area.

About the restaurant

Pizza Hut is no longer just a place for a quick grab but is breaking new ground in Regensburg.

In the newly designed restaurant, you can indulge in the flair of Italy in a noble and

Mediterranean ambience. The management is proud to have created a new and unique model for all shops in Germany.

In summer, there is plenty of outdoor seating for pizza lovers and pasta fans right in front of the restaurant and the spacious mezzanine of the former snuff factory. The wine and drinks menu is also quite convincing.

Whether vegan pizza, Barbecue Lovers, salads or delicious penne - Pizza Hut caters to every taste.





SPIELBANK BAD KÖTZTING

FEUER UND FLAMME.



Glücksspiel kann süchtig machen. Spielteilnahme ab 21 Jahren. Informationen und Hilfe unter www.spielbanken-bayern.de

EXPERIENCE FINE DINING AT ITS BEST

Welcome to Restaurant Edelstein at the Bad Kötzing Casino – the culinary gem of the gaming scene. Head Chef Andrea Mathes proves that big wins don't just happen at the tables. At Edelstein, guests are treated to exceptional highlights such as delicate scallops, perfectly grilled steak, and exquisite fillet of pike-perch – each dish a celebration of flavour. The thoughtfully curated wine list, assembled by sommelier Janina Lucin, offers a delightful journey through both familiar favourites and surprising discoveries. The menu features a refined blend of regional and exotic dishes, carefully crafted to satisfy every palate. Set within a stylish and elegant interior, the restaurant invites guests to savour every moment – whether indulging in a gourmet meal or enjoying the thrill of the game. For barbecue enthusiasts, the Fire & Flame grill nights are

not to be missed. Every Tuesday from 6:00 p.m., the rooftop terrace transforms into a feast of flame-grilled specialties and fresh salads – all served with panoramic views and a relaxed, summery atmosphere.

A true highlight on the calendar is the Talk.Eat.Play. event series. With an expert and engaging host, well-known personalities are welcomed for lively, insightful conversations. Afterwards, guests are treated to a four-course menu served right in the heart of the casino – an experience that's as unforgettable as it is indulgent. A true jackpot evening!



**eat &
enjoy** **13**

Restaurant Edelstein

**RESTAURANT EDELSTEIN
SPIELBANK BAD KÖTZTING**

Restaurant + Bar + Casino

Untere Au 2
93444 Bad Kötzing
Restaurant: 09941 / 94480

www.spielbanken-bayern.de/spielbanken/bad-kotzing/gastronomie

Opening hours:

Mon - Sun : from 3 pm





14 eat & enjoy



OLLE GAFFEL

Gesandtenstraße 8
93047 Regensburg
www.gaffel-regensburg.de

Opening hours:

Tue-Thu: 5 pm - 1 am
Fri: 5 pm - 2 am
Sat: 1 pm - 2 am
Sun: 1 pm - 8 pm
Mo: closed

Location

The Olle Gaffel is located right in the centre of the old town, yet somewhat hidden - in the Pustet Passage. In 2023, the cult football pub and best-known Kölsch pub in Regensburg will be celebrating its 30th anniversary, making it a place to be for football enthusiasts and night owls alike.

Special features

Kranz and conference. Only at the Gaffel can you celebrate a Saturday afternoon that way. Football broadcasts from all leagues - some of them international - and Kölsch on tap. This is the pub's simple but

tried-and-tested menu. Despite extensive renovation and refurbishment work last year, the Gaffel has kept its original charm. This unique atmosphere unfolds especially when the place is full. If you are looking for a more relaxed evening, you don't have to choose another location, just avoid the top games. Then you can then study the drinks menu in peace and quiet while listening to selected rock music. In addition to a fine selection of beers, the pub offers probably the most unspectacular long drink in town: FaKo - Fanta with Korn.





Location

Whether in the heart of the old town or on its edge at the Regensburg Arcaden shopping centre – our branches look forward to welcoming you.

About the Restaurant

Guacamole offers a Mexican dining experience rarely found in Germany. Rather than relying on Tex-Mex clichés, guests at Guacamole enjoy an extensive selection of authentic Mexican dishes in a laid-back and inviting atmosphere.

The restaurant is committed to using fresh, original ingredients, ensuring authenticity, and adding a generous dash of creativity and passion. From tortillas, sauces, guacamole, and desserts to pulled pork and pulled beef – everything at Guacamole is prepared in-house following our carefully developed recipes. These components come together with fresh herbs and vegetables to create vibrant signature bowls, flavourful tacos, and succulent

quesadillas.

To offer guests a genuine experience, Guacamole and its team – the „Guacamigos“ – place great value on warmth and impeccable service. With their enthusiasm, they bring freshness and a light touch to every dish, but also introduce guests to lesser-known Mexican beers, quality wines, and premium spirits – all right in the heart of Regensburg. In keeping with our dedication to sustainability, Guacamole is powered entirely by green energy.

Alongside a variety of vegetarian dishes, Guacamole also offers vegan alternatives – with or without plant-based meat substitutes – including the popular Beyond Meat.



eat & enjoy **15**

Guacamole

GUACAMOLE

Obermünsterstrasse 11
93047 Regensburg

Regensburg Arcaden, 1. Stock
Friedenstraße 23
93053 Regensburg

Tel: 0941 / 20 90 87 00
www.guacamole-deutschland.de

Opening hours: please
visit our website





Always a pleasure,
both in summer and
in winter.



Location

The Spanish tavern Casa Rios is situated close to Arnulf's Square at the edge of Regensburg's historic, Medieval city center. Its location is the perfect starting point for a relaxing walking tour around the Old Town Center or a nice stroll around Regensburg's Inseipark.

The Spanish Bull in Regensburg

Coziness, hospitality, and a relaxed atmosphere welcome each guest upon entering the Spanish restaurant Casa Rios. There is Spanish flair as far as the eye can reach: from Spanish music to delicious regional dishes such as steaks, paella, tapas, fish,

prawns and lamb dishes. The changing "Menu of the Day" enriches the regular menu by adding a variety of daily dishes and tapas. In Casa Rios you can enjoy a warm meal as late as 11 p.m. A rich choice of fine wines followed by a small but excellent selection of brandies, sherries, and specialty coffees will complement your dinner selection. On warm evenings, guests can have a rest and enjoy their food on the small, romantic terrace in the inner courtyard. The restaurant's ambience and atmosphere is also a great venue for celebrations for families, companies and Christmas parties.

eat &
enjoy **16**

Casa Rios
Spanische Taverne

TAVERNE CASA RIOS

Rote-Löwen-Straße 10
93047 Regensburg

Tel.: +49 941/599 95 98
www.casa-rios.de

Opening Hours

Wed-Sun: 6 pm - 1 am
Mon, Tue closed





Historic Tavern Meets Whisky Wonderland – Welcome to the Regensburg Spitalkeller

Perched on the scenic Winzerer Höhen, the former summer cellar complex of the St. Katharina Hospital Foundation dates back to the 17th century. With its tavern, summer house, barn, barrel hall, vaulted cellar, and sprawling beer garden, the site is considered the last ice cellar in the Upper Palatinate to remain intact with its original barrel storage. Today, the historic barrel hall is home to one of the most extraordinary whisky collections in the world. Until the 1950s, the celebrated „Spitalbier“ was kept cool through the summer months with ice harvested from the nearby Regen River. The terraced grounds, first laid out in 1799,

now host a picturesque beer garden shaded by ancient chestnut trees. It seats up to 450 guests and features a large children's playground and an open-air stage. Visitors can enjoy a cellar beer brewed exclusively for the Spitalkeller, crafted from the original 19th-century Spital Brewery recipe. Brewery tours and hands-on brewing workshops add to the immersive experience. With 500 beer garden seats, 300 indoor seats, a grand banquet hall, and two private rooms, the Spitalkeller offers ample space for savoring hearty Bavarian fare. Whether you're hosting a corporate event, wedding, or private celebration – you're in expert hands.

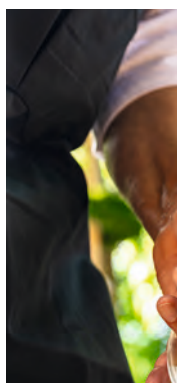



„WALLHALLA of WHISKY“

For spirits enthusiast Pit Krause, the “Wallhalla of Whisky” is a dream realized – a one-of-a-kind museum nestled in the Spitalkeller’s historic barrel vaults. Here, visitors will discover the world’s largest and most delightfully unconventional whisky exhibition – a true shrine to the spirit.

Within the centuries-old vaulted cellar, three house-made whiskies are currently aging and being bottled. Each has been carefully crafted by Krause in collaboration with the acclaimed Slyrs Distillery at Lake Schliersee.

After exploring the storied grounds, guests are invited to sample these signature whiskies – and even take home a personalized bottle as a lasting memento.



eat &
enjoy **17**

Regensburger
SPITALKELLER
TRADITIONSWIRTSCHAUS UND DENKMAL

**REGENSBURGER
SPITALKELLER
TRADITIONSWIRTSCHAUS
UND DENKMAL**

Alte Nürnberger Straße 12
93059 Regensburg
Tel: 0941 | 89 05 91 70
www.spitalkeller.com

Opening hours:

Tue-Sat: 4 pm – 11 pm
Sun & public holidays: 10 am – 11 pm

Opening hours museum:

Thur: 3 pm – 7 pm
Fri/Sat: 3 pm – 6 pm



18 Shopping

ECCO®

ECCO

Gesandtenstraße 5
93047 Regensburg

Tel: +49 941 / 698 96 369
de.ecco.com



Location

The western half of the former snuff tobacco factory, referred to as the "Ingolstetterhaus" after the occupiers from the 15th century, is home to ECCO shoes, a high-quality shoe shop which provides shoe fashion in Scandinavian designs.

Special Features

Exclusive leather is created in ECCO's own tanneries and, together with the air-cushioned soles produced by ECCO, provides an unmatched level of wearing comfort. The collection embodies balance and ties in with the core values of the company. Known for comfort and simple elegance, the ECCO designs represent the essence of a purist lifestyle.

At ECCO, the passionate art of the shoemaker is combined with style and comfort. The founder, Karl Toosbuy, held the

view right from the outset that the shoe should fit the foot and not the other way round.

Today ECCO is one of the leading quality brands globally in the shoe industry. The basis of the success is workmanship without compromise and innovative technologies. The brand has been in family ownership since the start in 1963 and is the only large shoe manufacturer to manage the entire value chain – all the way from cow to shoe.





Location

You will find us at the southern end of the pedestrian zone, just a few-minute-walk from the modern parking garage Petersweg, in the Fröhliche-Türken-Straße. The attractive neighborhood invites you to stroll and linger. We look forward to welcoming you!

Special Features

RABE - the meeting place in fashion. Are you a sporty, trendy,

and young at heart woman? Then you are at the right place. On 120 square meters, we offer contemporary fashion in excellent quality and manufacturing from sizes 36 - 52.

According to our promise, „Women are our passion,“ the family business Rabe puts great effort in providing next-to-skin comfort with an excellent fit.

Our professional sales team will show you the latest trends of the season in a pleasant atmosphere while your companion can relax in our lounge area. We do not only provide excellent quality but also first-class service to our customers. Select your favorite items to try them on in the comfort of your own home and pay on invoice or once you pass by our shop later. This is shopping with a feel-good guarantee. Give it a try! Our friendly team looks forward to serving you!

Shopping **19**

RABE
STORE REGENSBURG

**RABE STORE
REGENSBURG**

Fröhliche-Türken-Strasse 5
93047 Regensburg

Tel: +49 / 50 27 58 90
store.regensburg@rabemoden.de
www.rabefashion.de

Opening hours:

Mon-Fri: 9.30 am - 6 pm
Sat: 10 am - 4 pm





THE LARGEST
SHOPPING-
CENTER IN
EAST BAVARIA

ALWAYS
BEEN
MINE

- + 140 shops, cafés, restaurants
- + 3300 free parking spaces
- + Exhibitions & events
- + Gift vouchers

DONAU
EINKAUFZ
ZENTRUM



www.donaueinkaufszentrum.de



Location

The Backstage is located in the centre of the historic Old Town, just a few minutes' walk from St Peter's Cathedral. As you make your way through the lanes, the Goldene Turm in Wahlenstrasse is worth admiring as much as the stylish garments in the Backstage.

Features

Fashion expresses your personality, taste and style. Clothing has always had to be much more than simply modern and trendy. You have to be able to identify with your clothing and feel good. For fourteen years, the Backstage Store has been offering a wide selection of quality women's clothing in garment sizes 36 to 48 (UK 8 to 20). In the summer, customers are tempted by a colourful mix of linen, cotton and viscose in a range of blouses, skirts and trousers. They wrap around the figure, fit lightly against your skin and are pleasant to wear - a feeling which almost everyone falls in love with. A tempting

range of cosy materials is available in winter including wools, wool mixes, and merino wool originating from Germany, Italy, Spain and Greece

Women will find here, in addition to the fashion label Backstage, Ivanhoe, P. Burani, derbe, Culture, Masai, Maria Bellentani and By Basic as well as matching accessories such as scarves, jewelry - including energetix magnetic jewelry - and handbags. The range here extends from trendy felt bags and leather bags from Italy to the light "Ierski fabric bag" from Switzerland. The Backstage also provides cosmetics by Starline for which we are happy to provide detailed advice.

Shopping **20**

Backstage

BACKSTAGE

Inh. Dorothea Walling
Wahlenstraße 10
93047 Regensburg

Tel: +49 941 / 38 21 80 72
www.backstage-regensburg.de

Opening hours:

Tue - Sat: 12 pm - 6 pm





21 Shopping

la donna
MODEN

LA DONNA MODEN

Weiß-Hahnen-Gasse 4-6
93047 Regensburg
Tel: +49 941 / 599 96 14
info@la-donna-moden.de
www.la-donna-moden.de

Opening hours:

Mon-Fri: 10 am - 6.30 pm
Sat: 10 am - 5 pm



LEIBER FRANK

windsor

HR

SEDUCTIVE
PERFECT LINE

TALBOT RUNHOF

MaxMara

ROBERT FRIEDMAN

herzen's anliegenheit

CAMBIO

RAFFAELLO ROSSI

Location

The exclusive women's clothing store is only a short walk away from St. Peter Cathedral in the heart of Regensburg's Old Town. Goliathstraße has emerged to be one of the best locations in Regensburg in the past few years, led by the charmingly run La Donna Moden with its selected range of high quality women's fashion.

Special features

We offer exclusivity and personal advice! We want to help every customer to develop her own unique style with the help of the brands offered in our spacious sales area of 360

square meters spanning three floors. For this reason, the whole team's focus is personal support: A customer's personality and preferences are most important for any competent fashion advice. This applies not only to our regulars – everyone will receive a warm welcome and dedicated care. At La Donna Moden every customer can find inspiration in the trends of current collections, feel comfortable and find unique outfits for leisure, business, daily life or smart casual evening wear!





GIOSEPPO

ANOKHI

KANNA



BIBI LOU

FRAU

Location

La Donna Scarpe is located in the ground floor of the Hotel Goliath at the Cathedral and accompanies the fashion house La Donna Moden. Thanks to La Donna Scarpe, the Goliathstraße can complete any outfit with high quality shoes, purses and accessories.

Special features

Quality and variety! La Donna Scarpe offers only high quality shoes and purses by trendsetting brands in its spacious and inviting 180 square meter sales area. Timeless pumps, sneakers and fitting shoppers – customers have the opportunity to try eve-

rything the world of brands has to offer while receiving excellent fashion advice. Together with La Donna Moden, the dedicated team wants to offer a competent general concept, which creates the possibility to look after their customers head to toe: After buying shoes, you will gladly be accompanied to the clothing shop next door, to complete your perfect outfit. The targeted and personal fulfillment of special wishes is our top priority.

Shopping **22**

la donna
SCARPE

LA DONNA SCARPE GMBH

Goliathstraße 10
93047 Regensburg

Tel: +49 941 / 599 96 16
scarpe@la-donna-moden.de
www.la-donna-moden.de

Opening hours:

Mon-Fri: 10 am - 6.30 pm
Sat: 10 am - 5 pm





23 Shopping

MARCCAIN
Marc Cain Store Regensburg

MARC CAIN STORE

Goliathstraße
93047 Regensburg
Tel: +49 941 / 28 09 42 81

mc.store.regensburg@
la-donna-moden.de
www.marc-cain.com

Opening hours:

Mon-Fri: 10 am - 6.30 pm
Sat: 10 am - 5 pm

Location

The Marc Cain Store Regensburg right next to the Goliath house is an exclusive address in Regensburg's Old Town. Thanks to the Marc Cain Store, Goliathstraße has a noble shop, which turns every outfit into something special with current trends and collections.

Special features

Innovation and Zeitgeist! Marc Cain has been known for high exclusivity, aesthetics and most current fashion statements. The shop offers

selected fashion from current Marc Cain collections for fashionable and trendy women in the heart of Regensburg. The committed team welcomes every customer warmly and offers personal advice. All this in keeping with the Marc Cain credo: You will find elegant clothes as well as casual wear with specially designed features, brand new fits and the unique Marc Cain aesthetic in the charmingly run store.





SPIELBANK BAD KÖTZING

EVERY EVENT NEEDS
LEADING ROLES.

**Free
parking!**

Gambling can be addictive. You must be at least 21 years old to participate.
Information and help are available at www.spielbanken-bayern.de



24 Shopping

REGENSBURG ARCADEN

REGENSBURG ARCADEN

Friedenstraße 23
93053 Regensburg

Tel: +49 941 / 70 55 60
www.regensburg-arcaden.de

Opening hours:

Mon-Sat: 9.30 am - 8 pm

Location

Anyone arriving in Regensburg by train ends up directly in the Regensburg Arcaden. The modern mall at the train station complements the city center's shopping opportunities. The historic Old Town, a UNESCO World Cultural Heritage site, is only a few minutes' walk away.

Special Features

With over 90 shops distributed on more than 22,000 square meters, the Regensburg Arcaden belongs to the largest shopping centers of eastern Bavaria. A pedestrian bridge connects the mall to the train station and the central bus-

station of Regensburg. About 1,500 parking spots across three floors offer enough space for visitors who arrive by car. In the mall you will find a large range of popular national and international stores such as ZARA, H&M, New Yorker, Bershka and more. A broad gastronomic range and extensive services such as customer restrooms, barrier-free entrances and exclusive gift vouchers turn every visit into an event.

Special Tip

One special tip is a pleasant stroll through the old town thanks to the perfect location: you can comfortably park in over 1,500 parking spaces at a reasonable price and stroll through the beautiful old town on foot. Sights such as the cathedral or the Stone Bridge are just minutes away.





ALESSI

Zalto
GLASSPERFECTION
REIMSIG

bassetti

Christofle
PARIS

DIBBERN

Eisch
GLASKULTUR

LIVING
GEORG JENSEN

GRÜNDLER
DESIGN

iittala

KARL LUDWIG
KUNSTGLAS

LAMPE BERGER
PARIS

LE CREUSET

LOTUSGRILL

MEISSEN
KUNSTGLAS

NAÏONMORETTI
DESIGN

REIMSIG
KUNSTGLAS

ROBBE & BERKING
DESIGN

UVM.

Shopping **25**

SCHREINER
seit 1874

SCHREINER

Schwarze Bärenstraße
93047 Regensburg

Tel: +49 941 / 580 01
www.schreiner-regensburg.de
facebook.com/schreinerstore

Opening hours:

Mon-Fri: 10 am - 6.30 pm
Sat: 10 am - 6 pm



Location

The historic establishment of Schreiner, which was founded in 1874, lies at the heart of Regensburg's historic centre and is located only a three-minute walk away from St. Peter's Cathedral. With its more than 150 years of tradition, it is one of the oldest firms in Regensburg and really catches the eye in the Schwarze Bärenstrasse, not least because of the unique architecture of the company building.

Special Features

Trendy and traditional – the family firm of Schreiner skilfully reconciles these two compo-

nents on its three floors. Here you can find everything you need for dining, cooking and the kitchen. At Schreiner we're also pleased to help you find special accessories and gifts. Let us inspire you by our colourful and varied shop decoration, and find your personal favourite. A mouth-blown glass by Zalto or Riedel? A gorgeous Murano glass vase? A masterpiece by Meissen – the oldest porcelain manufacturer in Europe? Brands like Designers Guild or Etro are waiting for you. Our competent staff is ready to assist you.





26 Shopping

Weinkontor
Sinzing

WEINKONTOR SINZING

Laberstr. 7 A
93161 Sinzing / Regensburg

Tel: +49 94 / 30 75 755
www.weinkontor-sinzing.de

Opening hours:

Tue: 10am - 4pm
Wed - Fri: 10am - 7pm
Sat: 10am - 5pm



Location

Our wine shop is situated in Sinzing, just 10 km from the city centre of Regensburg. Easily accessible, you can reach us within minutes via the Regensburg motorway junction. If you're heading towards Nuremberg, take the exit for Sinzing. Cyclists along the Danube best follow the route via the new bike bridge. If you're journeying from the city centre along the Danube, Sinzing is approximately a 20-minute ride away. The Weinkontor Sinzing is housed in a picturesque historical mill building on the Schwarze Laaber, one of the tributaries of the Danube, marking the beginning of the well-known Laabertal. In this charming setting, we welcome you to indulge in the tasting and selection of our exceptional wines, guided by expert advice.

Discover and Experience Wines

Under this motto, we present wine enthusiasts with a selec-

tion of wines and spirits from European growing regions. For over 30 years, we have collaborated with carefully chosen winemakers to curate an assortment of exquisite wines. Our long connections with vineyard owners and our knowledge of the quality of each harvest and vintage ensure, that we can offer our guests an excellent selection across various price ranges.

In addition to wine trading, we offer our customers an exciting array of wine events and tastings. Occasionally, we also host cooking events because good wine complements good food.

Special Tip

For celebrations, consider renting our premises. Our unique ambience guarantees an unforgettable evening.

Managing Director Stefan Wagner



Location

For over four generations, Rehorik has defined gourmet culture in Regensburg. A name synonymous with craftsmanship and conscious sourcing, Rehorik carefully selects its products, many of them purchased directly from producers. Sustainability, fair labor practices, and uncompromising quality in cultivation and processing remain at the heart of everything they do.

The fine foods department is a haven for discerning palates: traditionally roasted coffees, artisan sweets, delicacies, and curated teas share shelf space with more than 500 wines and spirits from Europe and beyond. Local flavor is celebrated too – including Rehorik's own coffee-infused chocolate. A new addition: small-batch cocoa is now roasted at Brixener Hof and transformed into exquisite bars by LaMara Chocolatiers.

For thoughtful gift-giving, Rehorik offers bespoke sets

crafted with care – perfect for birthdays, business gestures, or spontaneous indulgence. Elegant accessories for wine and coffee lovers round out the collection.

Regensburg Coffee Roastery

Step inside Rehorik's in-house roastery in the heart of Regensburg and you'll discover over 95 years of coffee expertise. Using a traditional slow-roast method, select beans from Central and South America, Asia, and Africa are gently roasted at low temperatures – unlocking bold aromas and smooth, well-balanced flavor.

Since 2014, the roastery has welcomed visitors. Book a guided tour or simply enjoy a freshly brewed espresso at the Donau Shopping Center's Rehorik coffee bar. And for those looking to linger, the Brixener Hof 6 café serves specialty coffee alongside a carefully composed breakfast and lunch menu – the perfect pause in a busy day.

Shopping 27



REHORIK

Coffee Roasters, Wine Bar,
Delicatessen Shop, Café 190°
Am Brixener Hof 6

Opening hours:

Sun - Fri: 10 am - 6 pm

Sa: 9 am - 6 pm

Branch in Gesandtenstraße
Gesandtenstraße 16

Coffeebar & gourmet food
Donau-Einkaufszentrum
Tel: +49 941 / 517 27
www.rehorik.de

Coffee house & Coffee Roasters
Straubinger Straße 62





28 accomodation



DOCK1

Alte Straubinger Straße 7
93055 Regensburg

Tel: +49 941 / 600 90 90
www.hotel-dock1.de

Location

The Hotel Dock1 is just less than two miles away from the historic city centre in Regensburg's new up-and-coming Osthafen district. Excellent bus connections and a bus stop located right next to the hotel mean that hotel guests are able to access the Old Town and the station quickly and easily on via four bus routes. Free parking is available in the hotel grounds.

Features

66 rooms and suites are available in a popular harbour-style design on three floors. Apartments can be rented on a weekly or monthly basis for permanent guests. After a full day of sightseeing, our king-sized beds - designed for comfort - will quickly help you to relax. Free, high-speed W-LAN and flat screen TVs showing national and international channels provide plenty of options for enjoying the time spent in your room. The bathroom includes a

shower and hair dryer. The hotel offers non-smoking rooms only, all of which can be reached via a lift.

Service

True to the motto of 'anchors away and full speed ahead to high-quality hospitality', service is a huge priority for us in the Hotel Dock1. The entire team is constantly focussed on ensuring the well-being of guests. Allow the Hotel Dock1 to spoil you, for example, at the start of the day with a tasty breakfast buffet, or to serve up delicious drinks in the comfortable hotel bar which is open until 11.00pm. If you are feeling peckish in between, there is a drinks machine in the corridor which also offers snacks.

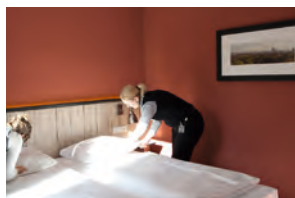



Location

The INCLUDiO Hotel is situated in the Burgweinting district, quiet yet close to the historical centre of Regensburg with the Cathedral, Stone Bridge, and Old Town Hall. A bus stop is located right in front of the hotel; the accessible train station is approximately 600 meters away; and the A3 motorway is 2 km away. Whether visiting Regensburg as a tourist, on business or attending a conference, the hotel is a perfect starting point for any occasion.

Facilities

INCLUDiO is a fully accessible hotel with 84 spacious double rooms – 18 of them wheelchair-accessible – a modern conference area, a restaurant with a winter garden and sun terrace, as well as a small wellness area. The comfortably furnished rooms all feature double beds, air conditioning, a safe, flat-screen TVs, a coffee/tea set, and barrier-free rain shower facilities. Wi-Fi is available free of charge

throughout the hotel. The restaurant serves a rich breakfast buffet in the morning. In the evening, guests can enjoy à la carte dining and sit on the beautiful terrace during the summer months. The wellness area consists of two saunas, a relaxation room, and a fitness room. There are several jogging routes near the hotel. The hotel offers free underground parking and two electric charging stations. Bicycles can be parked in a secure room with charging facilities.

Special Feature

INCLUDiO is Regensburg's first inclusive hotel and is considered a meeting place where people with and without disabilities come together – whether as guests or employees.

accommodation **29**



HOTEL INCLUDiO

Hermann-Höcherl-Straße 2
93055 Regensburg

Tel: +941 / 788 328 0
www.includio.de





30 accomodation



Hotel-von-Heyden

HOTEL-VON-HEYDEN

Von-Heyden-Straße 26-28
93105 Tegernheim

Tel: +49 9403 / 954 49 94 00
www.hotel-von-heyden.de



Location

The Hotel-von-Heyden is located on the eastern outskirts of Regensburg. Quietly located in a private street, it is the ideal starting point for trips to Regensburg's Old Town, to the Walhalla in Donaustauf and to the Danube cycle trail only 100 meters away. Several shopping facilities and restaurants are within walking distance.

Free parking spaces are available directly at the hotel.

Equipment / Service

36 spacious rooms and apartments in Mediterranean design offer cosy comfort in a quiet location with a view of the

greenery. In addition to a desk, minibar, high-speed Wi-Fi, SKY-TV and other amenities, almost all rooms have a private balcony with solar-regulated awnings.

Our extensive breakfast buffet, which offers some homemade specialties, ensures a pleasant start into the day. All this is complemented by a view onto the greenery or by the atmosphere on the sun terrace during summer directly in midst of the greenery.

Our e-bike garage, which includes a charging station, offers a space for keeping bicycles safe as well.





Location

Situated in the heart of Regensburg's Old Town, between the train station (320m) and Regensburg's St. Peter's Cathedral (300m), is our privately owned Hotel Weidenhof. All UNESCO World Heritage Sites are within walking distance of the hotel.

Parking is available for our guests at the public parking garage at Dachauplatz (150m). Bicycles can be parked in the hotel's courtyard.

Facilities/Concept

Our small city hotel, with a history spanning over 100 years, offers the charm of an old townhouse combined with modern accents. Since 2019, we, Kathy and Leo,

both native Regensburg residents, have been operating the hotel with passion and dedication. Along with our fantastic team, we welcome guests from all over the world. Our rich breakfast buffet, featuring fresh regional and homemade products, is the perfect start to the day.

Special Feature

Our rooftop terrace provides a splendid view over the rooftops of Regensburg and is reserved for our hotel guests.

Insider Tip:

Direct bookers benefit from our affordable prices. Regular guests receive better cancellation conditions and a bonus card.

accommodation

31



HOTEL WEIDENHOF

Maximilianstraße 23,
93047 Regensburg

Tel: +49 941 / 53031
www.hotel-weidenhof.de



SSV-JAHN.DE



SSV JAHN REGENSBURG



In the mood to catch some stadium vibes?

Get your ticket now

Buy tickets at
ssv-jahnshop.de



*Mia spuin
fia eich*



Stadium Tours at Jahnstadion Regensburg – A Behind-the-Scenes Experience

Ever wanted to sit where the head coach of SSV Jahn commands the game? Or walk through the exclusive areas of the stadium normally off-limits to fans? Curious to see where the Jahn team pre-pares for match-day? Now you can!

SSV Jahn Regensburg invites all football fans and curious visitors to discover Jahnstadion Regensburg from a completely new perspective. Whether it's the business lounge, the press conference room or the players' tunnel – get an up-close look at what happens behind the scenes on match-day.

A true highlight: the Matchday Tour! Take an exclusive look inside the prepared changing room before kick-off, feel the energy on the sidelines, and experience the stadium in the final

moments before the gates open to the public. All participants of the Matchday tour also receive the newest issue of the stadium magazine. Please note: the tour does not include a match ticket.

For groups of 15 or more, individual tour appointments can be arranged. Send your request to: sta-dionfuehrung@ssv-jahn.de.

Dates and tickets for public stadium tours are available in the SSV Jahn Regensburg online shop (www.ssv-jahnshop.de).



Freizeit **32**



SSV JAHN REGENSBURG

Franz-Josef-Strauß-Allee 22
93053 Regensburg
www.ssv-jahnshop.de



WELCOME TO YOUR FEEL-GOOD HAIRDRESSER. **YOU'RE IN THE RIGHT PLACE!**

Luxury, lifestyle, premium: with our two locations in the heart of Regensburg's old town, we are one of the most exclusive addresses for your hair.

STUDIO SIMADERGASSE



Simadergasse 4
93047 Regensburg
0941 59973330

STUDIO OBERE BACHGASSE



Obere Bachgasse 4
93047 Regensburg
0941 46291166



Book your
appointment now:
www.haar-kult.de



Follow us on Instagram!
@haarkult_regensburg



**TEAM MEMBER
MISSING!
APPLY NOW!**

We are looking for stylists,
hairdressers and master
hairdressers.

Become part of Haarkult
– together we set new
standards and create
extraordinary results!

All further information:
www.haar-kult.de/jobs



MÜHLBACHER

Feinuhrmacher & Hofjuwelier

Ludwigstraße 1 | Regensburg | muehlbacher.de